Table Of Contents

General Information ..... Click here
State Telephone Dialing Instructions ..... Click here
State Organizational Charts ..... Click here
State Agency Listings:
Administration, Department Of ..... Click here
Agriculture, Department Of ..... Click here
Arts Council, Montana ..... Click here
Auditor, Montana State (see Securities & Insurance, Commissioner Of) ..... Click here
Commerce, Department Of ..... Click here
    Board Of Housing ..... Click here
    Travel Montana ..... Click here
    Board Of Investments ..... Click here
Corrections, Department Of ..... Click here
    Board Of Pardons ..... Click here
Environmental Quality, Department Of ..... Click here
Fish, Wildlife, & Parks, Department Of ..... Click here
Governor's Office ..... Click here
Higher Education, Commissioner Of ..... Click here
Historical Society, Montana ..... Click here
Judicial Branch ..... Click here
    Supreme Court ..... Click here
    Water Courts ..... Click here
Justice, Department Of ..... Click here
Labor & Industry, Department Of ..... Click here
    Licensing Bureau ..... Click here
    Human Rights Bureau ..... Click here
Legislative Branch ..... Click here
Livestock, Department Of ..... Click here
Lottery (Administration, Department Of) ..... Click here
Military Affairs, Department Of ..... Click here
Montana Public Employees Retirement Administration (Administration, Department Of) Click here
Natural Resources & Conservation, Department Of ..... Click here
Political Practices, Commissioner Of ..... Click here
Public Defender, Office Of The State ..... Click here
Public Education, Board Of ..... Click here
Public Health & Human Services, Department Of ..... Click here
Public Instruction, Office Of ..... Click here
Public Service Commission ..... Click here
Revenue, Department Of ..... Click here
Secretary Of State, Montana ..... Click here
Securities & Insurance, Commissioner Of ..... Click here
State Fund, Montana ..... Click here
State Library, Montana ..... Click here
Teachers Retirement System (Administration, Department Of) ..... Click here
Transportation, Department Of ..... Click here
Universities & Colleges ..... Click here
Agencies In Other Cities ..... Click here
Employees ..... Click here
Toll Free Numbers ..... Click here
Montana Zip Codes ..... Click here
Counties & County Seats ..... Click here
Bomb Threat/Suspicious Persons Report ..... Click here
Capitol Complex Map ..... Click here

Listings

All Helena area agencies are listed alphabetically by department name.
State agencies outside the Helena area are listed alphabetically by city name and department.
MT Universities & Colleges are listed alphabetically by city name.

Telephone Directory Corrections

This directory is produced by the Department of Administration, Information Technology Services Division. Each government agency has its own directory coordinator. To request a change in the directory, you must contact your department's coordinator. For information on whom to contact for your department, call 444-2586.

Department Of Administration
Information Technology Services Division
Sam W Mitchell Building
PO Box 200113
(406) 444-2586

NOT INTENDED FOR RESALE

General Information

State Government Information 444-2511

The state government operators handle information requests and will connect callers to the proper agency.
The hours of operation are 7:30 a.m. to 5:00 p.m., Monday through Friday (closed weekends and holidays).

TTY (Telephone Device For The Deaf) 444-1421

---

* Services For Customers With Disabilities *

Montana Relay Service

Montana Relay Service is a communications service that links deaf, hard of hearing, speech-impaired, and hearing people via the telephone. To use this service, dial the appropriate number below. Give the agent the number you would like to call, and he or she will stay on-line to relay the conversation. You can talk directly with the person you are calling. All calls and information are confidential. This 24-hour relay service is provided at no cost to callers. Long distance calls will be billed accordingly.

Meridian telephone network users .....8 + 711
From other telephones within Montana 711
Montana Relay Service Customer Help ..... 1-866-RELAYMT or 1-866-735-2968

Montana Telecommunications Access Program (MTAP)

TDD service: 111 N Last Chance Gulch Helena, 59620
TOLL FREE 1-800-833-8503
TDD/VOICE 406-444-1335

---

* State Telephone Network (STN) Usage *

The state's telecommunications facilities are provided for the conduct of state business. In addition to state business, the state's telecommunications facilities may be used by state employees and officials for local and long distance calls to latch-key children, teachers, doctors, day care centers, baby sitters, and family members to inform them of unexpected schedule changes and other essential personal business.

The use of the state's telecommunications facilities for essential personal business must be kept to a minimum and not interfere with the conduct of state business. Essential personal long distance calls must be collect, charged to a personal third-party number, or charged to a personal credit card. (History: Sec. 2-17-302 MCA; *IMP*, 2-17-302, Eff. 13/31/72; *AMD*, 1987 MAR p. 2086, Eff. 11/13/87; *AMD*, 1990 MAR p. 928, Eff. 5/18/90.)

The state's telecommunications facilities include any state-owned, leased, contracted for, operated, or maintained telecommunications equipment, services, or facilities, including private branch exchanges, telephone key systems, teleconferencing systems, local and long distance telecommunications circuits, cellular telephones, data communications equipment, video capabilities, land mobile radio equipment, telephone credit cards, facsimile equipment, and voice mail.

All in-state and out-of-state calls made on the State Telecommunications Network (STN) are billed to the originating state telephone number or authorization code.

---

* Information For Meridian Telephone Users *

The following pages provide detailed dialing instructions and trouble-reporting information for State

telephone network users. Information designated with asterisks pertains only to those users on the State's Nortel Meridian Network, which is composed primarily of state offices in Helena as well as our Montana universities and colleges. More information on the use of your phone for a single and multi-line phones is located at: http://mine.mt.gov/it/employee/default.mcpx

---

*

Trouble Reports *

Please report telephone service or equipment trouble conditions to 444-2000. There is generally no charge for repairs unless work is performed after normal business hours. Equipment repairs due to damage by the user may be billable. Please report cellular telephone service or equipment trouble conditions to 800-942-2060.
University or college employees need to call your campus telecommunications office to report trouble.

Station Add/Move/Change Requests *

Telephone Service Request (TSR) forms are required for installation, modification, removal, or other changes to your service. Requests must be submitted through your agency telephone coordinator. TSRs should be submitted to Voice Operations at least 15 business days prior to the desired date of change. This will allow both technical and financial options to be reviewed and ensure accurate processing of the service request.

Telecommunications technicians are the only authorized personnel having permission to unplug, plug in, move, and take apart telephone equipment, modular cords, and jacks. Conduit or raceway is required for all new telephone jacks.

University or college employees need to call your campus telecommunications office to request service changes.

Telephone Calling Cards (For State Business Use Only) *

The Network Technology Services Bureau manages the State's calling card program. Requests for cards should be submitted through your agency telephone coordinator. Directions for use are printed on the back of each card. Usage charges are included on the State Telecommunications Invoice. For more information contact Service Desk at 444-2000.

General Information

Conference Calling From A Meridian Telephone *

* Single-line phones can be used to set up a three-party conference call: Call the first party, and when they are on the line, flash the hook switch; after three beeps and a dial tone, dial the second party; announce the conference; flash the hook switch to connect both to the call. If you encounter a busy signal or no-answer when attempting to add a party to your call, dial 1187 to disconnect the unanswered line.

* Multi-line sets can be used for conference calls with up to six parties, three of which can be from off-campus locations. Call the first party, when they are on the line, press the conference button; after three beeps and a dial tone, dial the second party; announce the conference; press the conference key again to connect all three to the call; repeat for additional calls. If you encounter a busy signal or no-answer when attempting to add a party to your call, do not press the conference key a second time. Instead, press the originating line key to return to your call.

* For larger rooms and more people participating, reserve a teleconference unit from the CIO Support Office to be used in your office or conference room on the capitol complex (you must use an active single-line jack). You may reserve a teleconference unit by inviting the resource through your Outlook Calendar (DOA ITSD ResM Polycomm). The instructions for use are included with the equipment. This system works well when a group of people in a room want to talk to one person off campus, such as during a job interview. A large speaker sits in the center of the table so that all people can participate in the conversation.

* Conference Calling Using The Conference Bridge *

A Meridian Integrated Conference Bridge (MICB) with 60 ports is located in the Mitchell Building. This service is managed by the State Government Operators. All participants call either a toll-free or local calling number at a pre-designated time and are automatically connected to the conference bridge. Line rates for conference calls are based upon the state's current long distance calling rate, and will be charged 0.844 cents per minute for each long distance, toll-free line. All conference call requests need to be e-mailed to AudioCC@mt.gov or submitted through the Service Desk. Questions regarding scheduling a conference call will be answered by calling **444-2586**.

Conference calls using the bridge should be scheduled with as much advance notice as possible. Changes to your teleconference may be made up to 60 minutes prior to the scheduled start time. Charges may apply.

SETUP CHARGE: Based on the number of participants per conference, the following setup charges will apply.

Number of Participants	
3 to 5	$ 11.02
6 to 10	$22.42
11 to 15	$28.62
16 to 20	$33.84
21 to 25	$88.36
26 to 60	$50.55

For further information, call **444-2586**

Calendar (DOA ITSD ResM Polycomm). The instructions for use are included with the equipment. This system works well when a group of people in a room want to talk to one person off campus, such as during a job interview. A large speaker sits in the center of the table so that all people can participate in the conversation.

---

* Videoconference Calls *

Video conferencing technology allows face-to-face interaction in real time with two-way video and audio communication. It is a tool that can be used to increase productivity, reduce travel expense, and quickly bring together a number of geographic locations around the State, the nation, and the world. Video Conferencing can be used for distance learning, agency meetings, statewide training activities, human resource activities, emergency response assistance, and public hearings.

SummitNet Video is a service provider in that we are a small business within state government: serving customers by providing information, full video conference services, including setup and coordination, vendor interface, conference confirmations, conference and network management, and billing services (using the state's telecom billing system), as well as system/room design assistance, maintenance, and training.

The SummitNet system serves the State of Montana: Higher education, OPI, state agencies, county-city government, military, judicial, telehealth, approved non-profit corporations, and agency approved contractors or other users doing business for that agency. (MCA 20-32-101) All use must conform to STATE STATUTE.

Complete information on site addresses, rates/pricing data, user and technical information can be obtained at our web site, http://itsd.mt.gov/techmt/summitnet/default.mcpx
Please call 444-2000 for scheduling or 444-9588 for additional information.

---

* Dialing Instructions For Meridian Telephone Users *

Helena users calling other state employees in Helena: You may be able to call using just the four-digit extension.

Type of Call	In Helena	Outside Helena
EMERGENCY 911	**911**	**911**
LOCAL	8+7 DIGIT NUMBER	9+7 DIGIT NUMBER
TOLL - IN STATE	8+1+406+7 DIGIT NUMBER	
TOLL - INTERSTATE	8+1+AREA CODE+7 DIGIT NUMBER	
TOLL FREE CALLS	8+1+10 DIGIT TOLL-FREE NUMBER	
LOCAL DIRECTORY ASSISTANCE 411	8+1+411	
DIRECTORY ASSISTANCE (TOLL)	8+1+AREA CODE+555-1212	

General Information

TOLL FREE INFORMATION	8+1+800+555-1212
INTERNATIONAL CALLS	8+011+COUNTRY CODE+CITY CODE+NUMBER IF OPERATOR ASSISTED DIAL 8+00
CALLING CARD	8 + THE DIALING INSTRUCTIONS ON YOUR CARD

* Class Of Service Privileges For Meridian Telephone Users *

Your telephone may not allow certain types of calls. See your agency telephone coordinator for information about the network class of service (NCOS) on your telephone line.

0 - Within Capitol Complex calls only
1 - Within Capitol Complex calls, plus local calls
2 - Within Capitol Complex calls, plus local and intrastate calls
3 - Within Capitol Complex calls, plus local, intrastate, and interstate long distance calls within the Continental United States
4 - Within Capitol Complex, plus local, intrastate, interstate long distance, and direct distance dialed international calls

If you receive ten beeps when making a call, the class of service on the line will not allow that type of call. See your agency telephone coordinator.

---

*Accessing Individuals With in State Government *

The internet and intranet version of the employee directory allow us to provide more accurate and up-to-date information on individual employee agency, phone and e-mail listings. There are several options for contacting individual state employees.

1. State employees using MINE, the state intranet at http://mine.mt.gov/home/default.aspx to search an employee directory with names, departments, phone numbers and e-mail addresses. Instructions on how to access this directory are available from the MINE homepage.

2. You may use the official state website at www.mt.gov to find key employees in each state agency. From the home page, click on “Government”, then “State Agencies”. You will find a list of phone

   directories on the right side of the page. If you know which agency a person works for, select the Agency Listings, then the agency name and look through the department listing. The direct link to the Agency Listing page is: http://mt.gov/govt/statedir/agency/default.mcpx.

3. You may use the directory in OUTLOOK, on most state computers. From the Inbox Option, select the icon at the top of the toolbar that looks like a book. This address book will scroll through a list as you begin to type the last name. You must spell the name correctly. This listing will include phone numbers, departments and e-mail addresses. Outlook also includes features to search for people by department, and by first name, if necessary. This is not a complete listing of all the State’s employees.

4. The state government operators are available between 7:30 a.m. and 5:00 p.m. (Monday through Friday, excluding state holidays) to access information and direct calls. You may reach them by calling (406) 444-2511.

MONTANA EXECUTIVE BRANCH

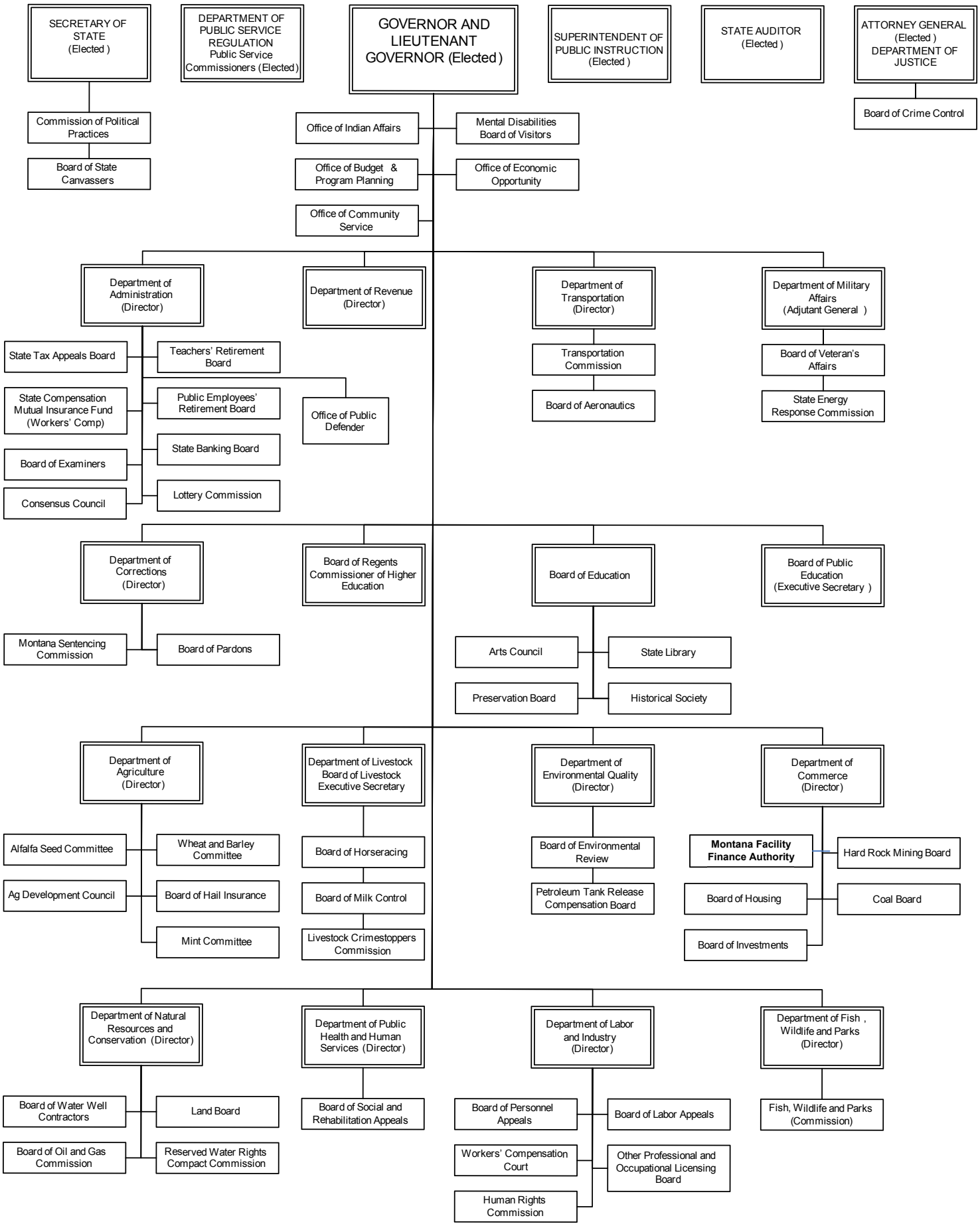

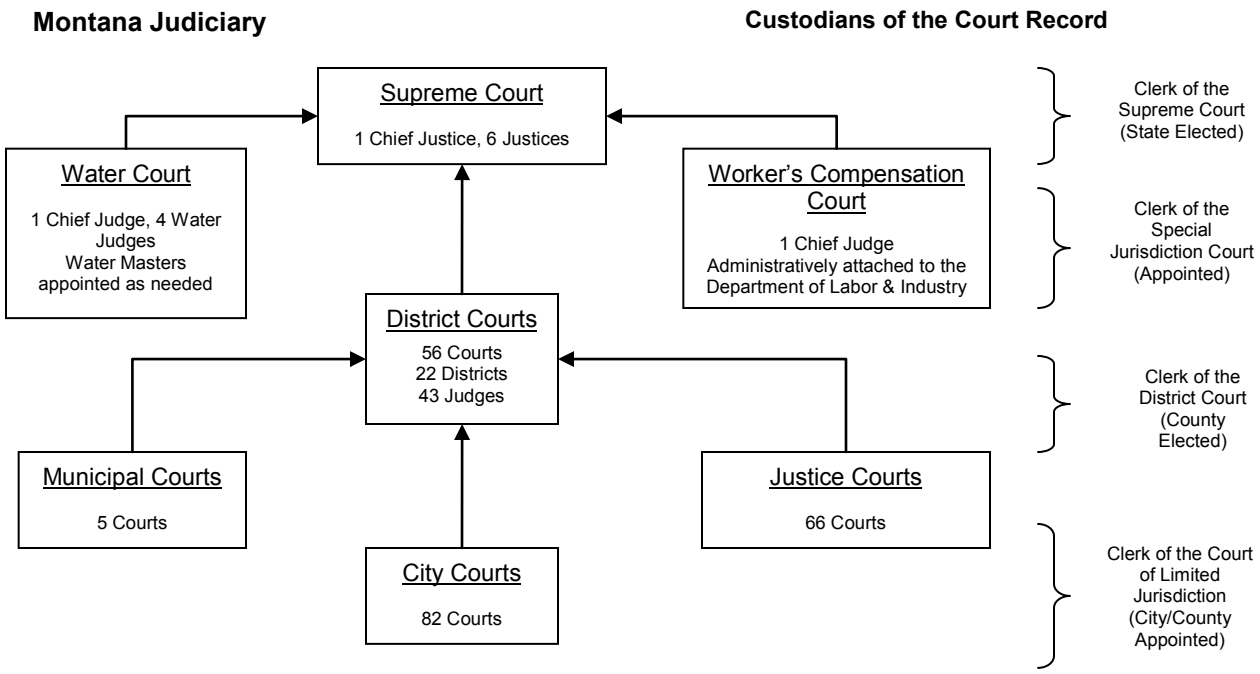

MONTANA LEGISLATIVE BRANCH

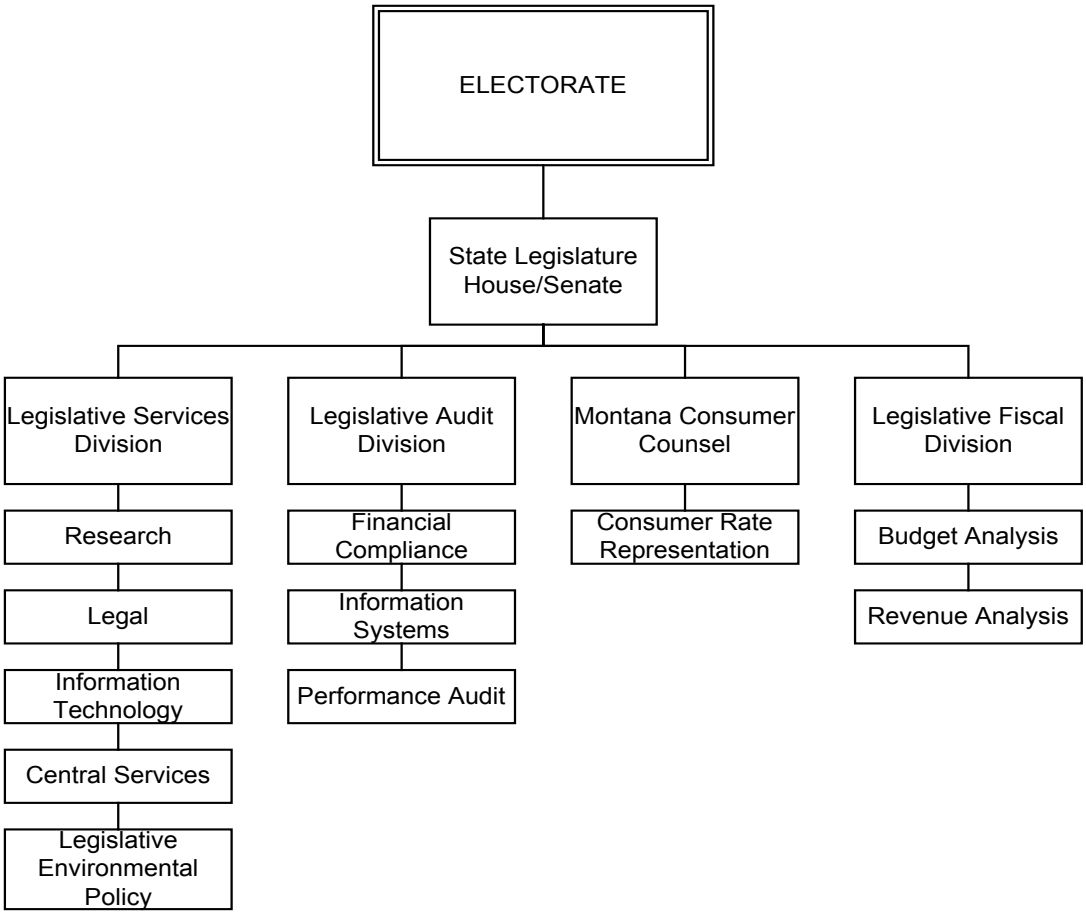

created by: State Personnel Division 12/04

Administration, Department Of

General Information
All Departments 444-2511
TTY (Telephone Device for the Deaf) 444-1421
Website.....doa.mt.gov

Director's Office
Rm 155 Mitchell Bldg., 125 N Roberts St
PO Box 200101, Helena, MT 59620-0101
Main Number 444-2032
Director, Sheila Hogan 444-3033
Deputy Director, Mike Manion..... 444-3310
FAX Number..... 444-6194

Office of Program & Information Management
Rm 155 Mitchell Bldg., 125 N Roberts St
PO Box 200101, Helena, MT 59620-0101
Chief Program & Information Officer,
Sheryl Olson 444-3307
Project Facilitation Specialist,
Gretchen Bingman 444-3308
Administrative Assistant, Monica Abbott 444-2460
Strategic Business Analyst, Jodi Gollehon 444-2440
Burial Preservation Board 444-2460

Legal Unit
Chief Legal Counsel, Mike Manion 444-3310
Attorney, State Human Resources,
Marjorie Thomas..... 444-3982
Attorney, Health Care & Benefits,
Amber Godbout 444-9479

Human Resource Office
Rm 102, Mitchell Bldg., 125 N Roberts St
PO Box 200108, Helena MT 59620-0108
Human Resource Manager, Yvette Englert..... 444-2508
Human Resource Generalist:
Chris Bacon..... 444-4605
Ryan Bahnmiller 444-0588
Safety & Occupational Health Specialist,
Kirby Fugle 444-4162
Human Resource Assistant:
Natasha Cook..... 444-3180
Jessica Silvonen..... 444-1944
FAX Number..... 444-6194

Office of Finance & Budget
Rm 176, Mitchell Bldg., 125 N Roberts St
PO Box 200107, Helena, MT 59620-0107
Bureau Chief, Mark Bruno 444-4612
Financial Operations Supervisor,
Tami Gunlock 444-7354
Accountant:
Regina Knapp..... 444-1920
John Peterson..... 444-3068
Accounting Technician:
Vacant..... 444-3414
Emily Kittelson 444-3734
Virginia Tynan 444-1896
Shelly Aune..... 444-2703
Budget Analyst:
John Celar 444-1624
Lori Carroll..... 444-3821
Brian Lundin..... 444-5216

Office of State Continuity & Emergency Management
Annex Bldg., 118 N Roberts
PO Box 200113, Helena, MT 59620-0113
SC&E Management Officer, Dawn Pizzini..... 444-2974
State Emergency Preparedness Program Manager,
Tom Munsey 444-1462
Continuity of Government Program Manager,
Ed Tinsley..... 444-0125
Computer Systems Analyst:
Tyler Fortier 444-0006
Mary Brewer 444-0123
Main Phone 444-0100
FAX Number..... 444-2939

Office of Labor Relations
Rm 125 Mitchell Bldg., 125 N Roberts St
PO Box 200127, Helena, MT 59620-0127
Labor Relations Specialists:
Laurie Knox..... 444-3892
Greg Martin..... 444-3786
Alan Andrus 444-2598

Architecture & Engineering Division
1520 E Sixth Ave, Rm 33, Metcalf Building
PO Box 200103, Helena, MT 59620-0103
Website .....architecture.mt.gov
Main Phone 444-3104
Administrator, Thomas B O'Connell 444-3104
FAX Number..... 444-3399

Design & Construction Bureau
Bureau Chief, Jim Whaley 444-3106
Planning Manager, Marina Little..... 444-3327
Contract Officer, Russell L Katherman 444-3332
Architect:
Rick Hilmes 431-8447
Rick's Cell 543-4187
Paul Blumenthal 444-3333
Mechanical Engineer, Mark Hines 444-3331
Architectural Technician, Steve Faherty 444-2566
Production Manager, Vacant..... 444-2566
Project Manager Supervisor, Russel L Katherman 444-3332
Construction Manager:
Vacant..... 444-9643
Cody L Mitchell 444-3326
Bob Warfle..... 444-0771
Chris Ames 444-3328

Support Services Section
Accountant:
Janelle McBreen..... 444-3330
Lynn Groth..... 444-3263
Accounting Technician, Sharon Tobol 444-3225
Administrative Support:
Kathleen T Sullivan 444-3192
Terry Hoskins..... 444-3104

Banking & Financial Institutions
301 S Park, Ste 316
PO Box 200546, Helena, MT 59620-0546
Website.....banking.mt.gov
Commissioner, Melanie Griggs Hall 841-2920
Deputy Commission (Banks & Trust Companies),
Dave Novotny 841-2938
Deputy Commissioner (Credit Unions, Consumer Finance
Companies & Mortgage Brokers), Vacant 841-2931

Administration, Department Of

Attorney:
Kelly O'Sullivan 841-2935
Lorraine Schneider 841-2929
Bank Analyst, James Darfler 841-2923
Consumer Finance Examination Manager,
Christopher Romano 841-2928
Program Specialist, Susan Sheehy 841-2945
Administrative Support, heather Hardman 841-2920
Legal Assistant, Linda Leffler 841-2932
FAX Number 841-2930

General Services Division

1310 E Lockey, PO Box 200110, Helena, MT 59620-0110
Administrator, Stephen Baiamonte 444-3119

Facilities Management Bureau

Work Order Requests 444-3060
Capitol Security 444-3060
Access/Identification Cards 444-3060
Capitol Police 444-9498
Facilities Manager, Josh LaFromboise 444-3030
Maintenance Supervisor, Bob Serwacki 444-3030
Construction Trades Manager, Joe Norris 444-0178
Facility control Specialist, Doug Higgins 444-1458
Contracting Officer, Garrett Bacon 444-3108
Projects Manager/PIO, Angie Gifford 444-0115
Assistant Leasing Officer, Tom Gustin 444-0178
Accounting Specialist, Deborah Malensek 444-3003
Receptionist, Kim Cross 444-3060
FAX Number 444-3039

Print & Mail Services Bureau

920 Front St, PO Box 200132, Helena, MT 59620
Main Phone 444-3053
Bureau Chief, Vacant 444-3881
Print to Post Coordinator, Ryan Betcher 444-1833
Purchasing Agent, Kimberly Zanni 444-3139
Print Supervisor, Randy McNamara 444-2650
Desktop Design, Norma Herron 444-3405
Main Frame Print Rm 444-3954
FAX Number 444-5652

Mail Services

920 Front St, PO Box 200112, Helena, MT 59620-0112
Main Phone 444-2600
Mail Supervisor, Dennis McAlpin 444-4190
Mail Preparation Supervisor, Marc Duncan 444-1913
Capitol Post Office 444-2864

Quick Copy Centers

Capitol Quick Copy Center 444-3057
DPHHS Quick Copy Center, Rm 5 444-2583

State Procurement Bureau

Rm 165, Mitchell Bldg 125 N Roberts
PO Box 200135, Helena, MT 59620-0135
Main Phone 444-2575
Bureau Chief, Brad Sanders 444-1459
Senior Contracts Officer, Penny Moon 444-3313
Contracts Officer:
Rhonda Grandy 444-3320
Jeannie Lake 444-0110
Tia Snyder 444-3315
Procurement Systems Specialist, Bonny Belling ... 444-3322
Projects Facilitation Specialist, Linda Glatz 444-2446
Contracts Assistant:
Carrie Schell 444-3319
Brittney Nelson 444-2776
Deanne Moore 444-0118
TTY (Telephone Device for the Deaf) ..... .DIAL 711
FAX Number 444-2529

Energy Procurement, Vehicle Fueling Program, Purchasing Card Programs

Program Manager, Rick Dorvall 444-3366
FAX Number 444-2529

Central Stores Program

Program Manager, Tom Hastings 444-0338

State & Federal Surplus Property Program

Program Manager, Mark Athearn 444-9921
Program Specialist, Tim Webster 444-9923
Program Assistant, Dan Mattfeldt 444-9922
Warehouse Foreman, Dave Hickman 444-9922

Health Care & Benefits Division

100 N Park, Ste 320, Helena, MT 59601
Main Phone 444-7462
Toll Free Number 800 287-8266
Administrator, Marilyn Bartlett 444-2553
Deputy Administrator, Karen Wood 444-2466
Attorney, Amber Godbout 444-9479
Communications Manager, Amanda Burkhart 444-3860
Wellness Officer, Kim Pullman RD, LN 444-3809
Financial Manager, Amber Thorvilson 444-2604
Compliance Specialist,
Jessica Jones-Moore 444-3811
Nancy Lightner 444-9123
Health Officer/VEBA, Melanie Denning 444-3745
Chief Workers Compensation Program Manager,
Lance Zanto 444-5689
Behavioral Health & Employee Assistant Program
Julaine Beatty 444-2528
Medical Case Management:
Sheri Rickman 444-6105
Senior Health Officer, John Thomas 444-3849
Service Team Manager, Jackie Dunbar 444-0380
Safety Officer, Stephanie Grover 444-0122
Early Return to Work Officer, Matt Chambers 444-7016
Administrative Specialist, Charlotte Hafer 444-3551
Project Facilitation Specialist, Jessica Eickert 444-2510
Eligibility & Benefit Team Lead,
Dennis Bohlman 444-0173
Computer Support Specialist,
Jeanette Handelin 444-3886
Benefits Specialist:
Michelle Herren 444-3872
Rhonda Strainer 444-1854
Crystal Gray 444-0175
Accounting Technician, Shelly Matthews 444-2454

CIGNA.....855-692-0131
website.....cigna.com/stateofmontana
website.....mycigna.com

DELTA DENTA.....866-496-2370
website.....deltadentalins.com/stateofmontana

Administration, Department Of

Lottery

2525 N Montana Ave, PO Box 200544
Helena, MT 59620-0544
Main Phone 444-5825
Website .....http://www.montanalottery.com
Director, Angela Wong..... 444-5825
Administrative Supervisor, Denise Blankenship.... 444-5801
Director of Security, John Tarr..... 444-5804
Director of Finance, Armond Sergeant 444-5813
Sales & Marketing Director, Jo Berg 444-5836
Public Relations Manager, Amber Conger 444-5806
Online Products/Creative Services Manager,
Anne Charpentier..... 444-7090
Instant Product Manager, Jay Boughn 444-5805
Sales Manager, Marlene Teel..... 444-5827
Information Technology Services Director,
Phil Charpentier..... 444-5810
Lotto Winning Numbers 444-5825
FAX Number..... 444-5830

Public Employee Retirement Administration

100 N Park, Ste 200,
PO Box 200131, Helena, MT 59620-0131
Main Phone 444-3154
Executive Director, Dore Schwinden..... 444-3154
Legal Counsel:
Melanie Symons 444-9174
Katherine Talley 444-2714
Bill Holahan..... 444-5423
Paralegal, Kristine Vladic 444-2578
Internal Auditor, Vacant 444-0177
Executive Assistant, Cynthia Piearson..... 444-3155
Toll Free Number 877 275-7372
FAX Number..... 444-5428

Empower Retirement Services Deferred Compensation

208 N Montana Ave, Suite 103C
Helena, MT 59601-9962
Main Number 449-2408
Toll Free Number.....800-981-2786

Information Systems Bureau

100 N Park, Ste 200,
PO Box 200131, Helena, MT 59620-0131
Information Systems Bureau Chief, Angie Riley ... 444-3990
IT Development Manager, June Dosier 444-9175
Computer Applications Engineer:
Bill Hallinan..... 444-0187
Denise Nielson..... 444-0158
Information Systems Analyst,
JudeyKay Schofield 444-7939
Project Facilitation Specialist, Shelly Pardis 444-5458
Computer Systems Analyst, Rebecca Wiegand..... 444-3154
IT Systems Supervisor, David Swenson... 444-2537
Local Area Network Administrator,
Kelly Winterburn..... 444-2628

Fiscal Services Bureau

Bureau Chief, Barb Quinn 444-5457
Assistant Bureau Chief, Diann Levandowski..... 444-3193
Project Facilitations Specialist, John Barbagello ... 444-0031
Accounting Supervisor, Hollie Koehler 444-0177
DB Accountant, Donna Bley 444-5456
DC Accountant, Ali Sturm 444-9173
Retiree Database Assistant:
Kristy Klein 444-9169
Accounting Technician, Catherine Grose 444-9683
Data Processor Technician, Thomas Sandau..... 444-5458

Member Services Bureau

Bureau Chief, Patricia Davis 444-5449
Education Supervisor, Jenny Weigand 444-2996
Publication Specialist, Ann Reber 444-0155
Education & Training Specialist,
Terry Dalton..... 444-9172
Armando Oropeza..... 444-9139
Joel Thompson 444-0199
Receptionist, Celest Quist 444-5453
File Clerk, Tessa Gray..... 444-5453
Call Center Lead, Tasha McCourt 444-2953
Customer Service Representative,
Staci Brower 444-1456
Mary Harmon 444-5518
Lead Active Database Assistant, Diana Stitt 444-9171
Active Database Support, Roberta Scow 444-5452
Benefits Specialist Supervisor, Sheri Mitchell..... 444-1274
Benefit Analyst:
Margaret Hartman 444-3953
Jennifer Harnden 444-5460
Jennifer Brown 444-3978
Sheryl Johnson..... 444-3147
Shani Anderson 444-2629
Retiree Database Assistant, Mary Snyder..... 444-1456
Retiree Database Support, Alvina Davis..... 444-5455
Retiree Audit Support, Barbara Schafer 444-1387
Information System Processor, Cacie Cain 444-6612
Imaging Clerk, Erica Peterson 444-6494
Project Facilitation Specialist, Vacant..... 444-3154

Risk Management & Tort Defense Division

1625 11th Ave, Middle Floor
PO Box 200124, Helena, MT 59620-0124
Main Phone 444-2421
Administrator, Brett Dahl..... 444-3687
Chief Defense Counsel, Bill Gianoulias 444-2438
Property Loss Prevention Specialist, Aric Curtiss .. 444-3486
Auto & Other Loss Prevention Specialist & Trainer,
Julie Ouzts 444-0106
Training Development Specialist, Mike Anderson.. 444-2617
Risk Finance Specialist, Kristie Rhodes 444-4509
Senior Claims Specialist, Gordon Amsbaugh..... 444-2422
Claims Specialist,
Kirk Barfuss 444-6498
Jennie Younkin 444-7996
Accounting Technician, Cathy Meidinger 444-3600
Administrative Assistant, Deb Lopuch..... 444-9843
Associate Counsel:
Ann Brodsky..... 444-3558
Mike King..... 444-2403
Pam Snyder-Varns..... 444-1816
Rebekah French..... 444-2485
Margaret Sampsel..... 444-3562
Legal Investigator, Lori Caplis 444-2512
Legal Secretary, Jamie Rogers..... 444-4516
FAX Number..... 444-2592

State Financial Services Division

Rm 255, Mitchell Bldg
PO Box 200102, Helena, MT 59620-0102
Administrator, Cheryl Grey 444-7334
Social Security Administrator, Meghann Butler 444-2596
FAX Number..... 444-2812

Administration, Department Of

State Accounting Bureau
Rm 255 Mitchell Bldg., 125 N Roberts St
PO Box 200102, Helena, MT 59620-0102

Accounting Principles/Financial Reporting
Main Phone 444-3092
Help Desk: AM, AR, GL, Travel 444-4681
State Accountant, Cody Pearce 444-4609
CAFR Supervisor, Vacant 444-3094
Accountant:
- Logan Nordahl 444-4669
- Anthony Cacace 444-4689
- Neil Fryer 444-3975
- Kristin Reynolds 444-5584
- Jeanice Boyd 444-7830

Operation & Warrant Writer Section
Main Phone 444-3092
Lead Worker, Dulcie McNulty 444-3133
Accounting Technician:
- Vacant 444-5688
- Kathryn Wacker 444-5230
- Patricia Birnie 444-2505

Treasury Unit
Rm 261, Mitchell Bldg., 125 N Roberts St
PO Box 200140, Helena, MT 59620-0140
Unit Supervisor, Lee Gilkey 444-2624
Accounting Specialist, Jim Leo 444-4579
Accounting Technician:
- Natalie Espeland 444-2518
- Kyndra Cozzie 444-4623
- Vacant 444-5271

Local Government Services Bureau
Rm 340, Park Ave Bldg., 301 S Park Ave
PO Box 200547, Helena, MT 59620-0547
Main Phone 841-2909
Bureau Chief, Kay Gray 841-2903
Officer Manager, Diana Emmons 841-2907
Administrative Assistant, Jeannie Ryan 841-2909
Accounting Technician, Beth Riitano 841-2912

Accounting & Management Systems Section
Accounting Systems/Staff Accountant,
- Monica Birlut 841-2911

Accounting Systems Officer:
- Tod Kasten (Cirlce) 974-3377
- Miles Benton (Helena) 841-2902

Accounting Systems Officer-Lead:
- Magda Nelson (Kalispell) 257-5245
- Darla Erickson (Billings) 371-5627

FAX Number 841-2910

Audit Review Section
Quality Control Reviewer:
- Kim Smith 841-2905
- Charles Idehen 841-2906

FAX Number 841-2910

SABHRS Finance & Budget Bureau
SABHRS Main Phone 444-3092
Bureau Chief, Matt Pugh 444-3582
Finance Analyst Section Manager:
- Mariann Huso 444-0135

Finance Programming/Project Section Manager:
- Brian Buhr 444-2916
- Dan Mossman 444-1219

Administrative Specialist, Amy Dominick 444-2503
FAX Number 444-2812

State Human Resources Division
Rm 125, Mitchell Bldg.
PO Box 200127 Helena, MT 59620-0127
Main Phone 444-3871
Administrator, Annjenette Schafer 444-3885
Deputy Administrator, Vacant .....
Division Attorney, Marjorie Thomas 444-3982
Office Manager, Steven Hrubes 444-3985
Administrative Support:
- Suzanne Warden 444-3871
- Joanne Polyasko 444-3871

FAX Number 444-0703

Human Resources Information Services (HRIS) Bureau
Bureau Chief, Randy Morris 444-3894

HRIS Agency Services
Supervisor, Corey Kaufman 444-3947
SABHRS HR Trainer/System Analyst,
- Desiree McFadden 444-5219

SABHRS System Analyst:
- Vince Bell 444-4088
- John Bunker 444-0567
- Jan Richardson 444-0418
- Amanda Broadwater 444-5217
- Darci Harrison 444-4088

Computer Support Specialist, John Fitzpatrick 444-2611

HRIS Payroll Services
Supervisor, Erin LaFromboise 444-3794
Payroll Specialist:
- Stacy Nelson 444-4506
- Laura Hildenstab 444-5215

Payroll Accountant, Patty Huxley 444-3174
Payroll Help Desk 444-2962

HRIS Technical Support
Supervisor, Martha Watson 444-3856
SABHRS Computer Security Specialist, Jill Oie 444-2425
SABHRS Programmer:
- Patrick McGrath 444-1614
- Rick Oie 444-5715

SABHRS Computer Application Engineer,
- Kirk Poepping 444-9677

Computer Application Engineer, Kelly McGrath 444-6106
SABHRS System Analyst, Sheri Parsons 444-0168

Human Resources Policy & Programs Bureau
Senior HR Generalist:
- Vacant 444-3879
- Lisa Coligan 444-3854

HR Generalist:
- Mikal Wilkerson 444-2542
- Karol Anne Davis 444-3796

Senior HR Analyst, Therese Simpson 444-3852
HR Analyst, Vacant .....
Org Development Specialist, Joe Schopfer 444-2686
State Diversity Program Coordinator,
- John Pavao 444-3984

Administration, Department Of

Compensation & Classification Program Coordinator,
Bonnie Shoemaker 444-2473

Professional Development Center

Main Number 444-3871
Director, Patrick Edgar 444-2607
Lead Management Trainer, Jane Rhodes 444-2619
Training Development Specialist, Vacant 444-3774

State Information Technology Services Division

Mitchell Bldg., PO Box 200113, Helena, MT 59620-0113
State Government Operator 444-2511
TTY (Telephone Device for the Deaf) 444-1421
Conference Call Set-Up..... 444-2586
SITSD Service Desk for Technical Assistance..... 444-2000
SITSD Service Desk from Outside Helena 800 628-4917
METNET Video Conferencing..... 444-6788

Chief Information Officer (CIO)

Ron Baldwin 444-2700
Deputy Chief Information Officer (CIO),
Lynne Pizzini 444-9127
Executive Assistant, Maura Fleetwood 444-2426
FAX Number..... 444-2701
Website.....sitsd.mt.gov

Chief Information Security Office

Chief Information Security Officer, Lynne Pizzini .. 444-2700
Enterprise Security Manager 444-3119
Information Security Bureau Chief, Sean Rivera .. 444-9835

Financial Management Services Bureau

Mitchell Building, 125 N. Roberts,
PO Box 200113, Helena, MT 59620-0115
Financial Operations Bureau Chief, Jenifer Alger .. 444-9814
Accounting & Asset Management Supervisor,
Tony Ennenga 444-9837
Contract & Vendor Management, Linda Kirkland .. 444-1354

Network Technology Services Bureau

125 N Roberts, PO Box 200113, Helena, MT 59620-0113
NTSB Bureau Chief, Kris Harrison 444-3344
Solutions Architect/Engineering, Chris Hope..... 444-6488
Network Service Delivery Supervisor, Jody Troupe444-2666
Technology Availability, Barry Wall..... 444-2820

Enterprise Support Bureau

490 18th St, PO Box 200113, Helena, MT 59620-0115
Bureau Chief, Irv Vavruska 444-6870
Service Desk Supervisor, Sue Parrett 444-1392
Desktop Services Supervisor, Anne Kane 444-0154

Application Technology Services Bureau

125 N Roberts, PO Box 200113, Helena, MT 59620-0113
Application Technology Serves Bureau Chief,
Audrey Hinman 444-2781
Java & Oracle Development, Barry Fox 444-5895
.Net Development, Denise Adamson 444-2781
Database Technology Services, Kenny Kyler..... 444-0298
Application Development, Beth Stephenson 444-2905
Application Hosting, Karin Ohlin..... 444-0279

Public Safety Services Bureau

Federal Reserve Building, 100 N. Neill
Public Safety Services Bureau Chief, Quinn Ness . 444-9835

Information Technology Services Bureau

Mitchell Building, 125 N. Roberts Helena, MT 59620-0115
Information Technology Services Bureau Chief,
Dave Carlson..... 444-5763
IT Services Management, Peter Wiseman 444-9665

Enterprise Technology Systems Bureau

100 Neill Ave, PO Box 200115, Helena, MT 59620-0115
Enterprise Technology Systems Bureau Chief,
Jerry Marks..... 444-2576
Enterprise Applications, Dave Johnson..... 444-3211
Enterprise Systems Support, Vacant 444-2983
Enterprise Infrastructure, Matt Van Syckle..... 444-2633

Montana Tax Appeal Board

600 N. Park Ave, PO Box 200138, Helena, MT 59620-0138
Reception Phone..... 442-2209
Chairman, Dave McAlpin 441-5855
Administrative Law Judge:
Stephen Doherty 441-5851
Valerie Balukas..... 441-5854
Administrative Specialist, JereAnn Nelson 441-5852
Law Clerk, Moses Okeyo 441-5853
FAX Number..... 442-2256

Teachers' Retirement System

1500 Sixth Ave, PO Box 200139, Helena, MT 59620-0139
Main Phone 444-3134
Executive Director, Shawn Graham 444-3134
Deputy Executive Director, Tammy Rau..... 444-3134
Chief Legal Counsel, Denise Pizzini..... 444-9388
Public Relations Specialist, Emma MacKenzie 444-0139
Executive Assistant, Brynn Dennehy 444-3754
Administrative Support, Vacant 444-3999
Information Systems Manager, Rick Bush 444-3395
Information Systems Specialist, Rex Merrick 444-9293
Imaging Technician, Jeanie Schmidt..... 444-5227
Accounting/Fiscal Manager, Nolan Brilz..... 444-3679
Accountant:
Joyce Love 444-3323
Accounting Technician, Kim Lloyd 444-2540
Benefits Officer:
Rachelle Spatz..... 444-3324
Johnelle Sedlock 444-4113
Sandra Donahue..... 444-2465
Marjorie O'Rourke 444-3754
Retired Payroll Manager, Karla A Scharf..... 444-3135
Retiree Payroll Benefits Specialist,
Natalie Chamberlain..... 444-3185
Payroll Benefits Technician, Chris Fish 444-2441
FAX Number..... 444-2641

Agriculture, Department Of

7Agriculture/Livestock Building

302 N Roberts, PO Box 200201, Helena, MT 59620-0201
Website ....www.agr.mt.gov
Main Number 444-3144
FAX Number.....444-5409

Director's Office

Director, Ron de Yong 444-3144
Executive Secretary, Vacant.....444-3156
Receptionist,
Alice Ivers.....444-3144
Attorney, Cort Jensen.....444-5402
Information Specialist/Projects Coordinator,
Jayson O'Neill.....444-3684

Central Services Division

Administrator, Libbi Lovshin 444-5408
Administrative Assistant,
Alice Ivers.....444-3144
Human Resource Officer, Diana Piccono.....444-9474
Human Resource Specialist, Valerie Ewals.....444-3145
Fiscal Officer, Mary Hunt.....444-5405
Accountant:
Linda Beckstrom 444-5404
Jenneth Lord 444-5403
Systems Analyst, Vacant 444-9562
Program Analyst, David Lorenz.....444-9492
Network Administrator, Ryan Bell 444-0667
Information Systems Support, Sky Foster.....444-2934

Agricultural Development Division

Deputy Director/Administrator,
Vacant.....444-5426
FAX Number.....444-5409

Agricultural Development & Marketing Bureau

Bureau Chief, Kim Falcon.....444-5423
Administrative Support/Hail Hotline,
Jana Mertens.....444-2402
Accountant, Cidre Sivils.....444-3640
Agriculture Finance, Walt Anseth 444-5420
Attorney, Ben Tiller.....444-0132
Marketing Technician, Lindra Davies.....444-0511
Business Development Specialist for Eastern Montana,
Treston Vermandel, Billings.....444-3144
GTA Program Manager, Angela Nelson.....444-0134
Grants Manager, Jim Auer.....444-5424
Livestock Marketing Officer, Marty Earnheart ..444-9126
Business Dev. Marketing Officer,
Linda Howard 444-5425
FAX Number.....444-9442

Agricultural Statistics Services

Director, Eric Sommer 441-1240
FAX Number.....441-1250

State Grain Laboratory Bureau Great Falls

Bureau Chief, Jeff Rumney.....452-9561
FAX Number.....761-2141

Wheat & Barley Bureau, Great Falls

Bureau Chief, Collin Watters 761-7732
FAX Number.....761-7851

Agricultural Sciences Division

Administrator, Gregory H Ames 444-2945
Program Assistant, Nancy Savage.....444-2944
Budget Analyst, Nancy Petrie 444-4197
FAX Number.....444-7336

Commodity Services Bureau

Bureau Chief, Andy Gray 444-0512
Administrative Assistant, Vacant.....444-3730
Organic Program Specialist, Breanna Caldwell .444-7804
Organic Program Manager,
Georgeana Webster 444-9421
Commodities Section Program Manager,
Bob Church.....444-5410
Commodity Services Licensing & Registration Specialist,
Kay Deskins 444-0510
Feed & Fertilizer Specialist,
Falina Hutchinson 444-5415
Business Examiner, Gregory Stordahl.....444-3950
Seed, Potato & Anhydrous Ammonia Specialist,
Larry Krum 444-5419
Plant Pest Specialist, Pat Wherley 444-5177
Phyto/ CAPS Survey Coordinator,
Ian Foley 444-9454
Fax Number 444-9466

Analytical Laboratory Bureau, Bozeman

Bureau Chief, Heidi Hickes 994-3383
FAX Number.....994-4494

Agricultural Services Bureau

Bureau Chief, Donna Rise 444-9461
Administrative Assistant, Jasmine Reimer 444-5400
Natural Resource Program Manager,
Cam Lay 444-3790
Weed Program Manager, Dave Burch 444-3140
Weed Specialist/NWSFF, Kim Antonick 444-7819
Weed Program Specialist, Carol Bearden 444-7880
Quarantine/Nursery Specialist, Beth Eiring.....444-9066
Pesticide Registration Specialist,
Elena Johnson 444-5471
Pesticide Licensing Specialist, Dan Reimer 444-4900
Pesticide Licensing, Registration and Training Program
Manager, Linda Johns.....444-3676
Hydrologist, Emilie Erich 444-3271
Hydrologist, Christopher Kelley.....444-5422
Pesticide Compliance Program Manager,
Leonard Berry 444-6982
Pesticide/Worker Protection Specialist,
Greg Murfitt 444-5430
Training/Development Specialist,
Jolene Warnke-Roszel.....444-3732
FAX Number.....444-9493

Arts, Montana

General Information

Website ..... www.art.mt.gov
Executive Director, Arlynn Fishbaugh 444-6430
Administrative Services Manager,
Carleen Layne 444-6489
Business Development Specialist, Cinda Holt...444-6430
Education Director, Vacant.....444-6522
Artrepreneur Progam Director,
Sheri Jarvis.....444-6430
Database/Grants Management,
Kristin Han Burgoyne 444-6449
Percent for Art Manager, Kim Baraby Hurtle....444-6639
Administrative Specialist, Karen De Herman....444-4700
Webmaster, Adminstrative Assistant,
Czelsi Kozak.....444-6430
FAX Number.....444-6548

Auditor, Montana State
Commissioner Of Securities & Insurance

General Information

840 Helena Ave, Helena, MT 59601
Website.....csi.mt.gov
Main Phone Number.....444-2040
TDD (Telephone Device for the Deaf).....444-3246
Toll Free Number.....800 332-6148
FAX Number.....444-3497
Policyholder FAX Number.....444-1980
Securities FAX Number.....444-5558
Legal FAX Number.....444-3499
Insure Montana FAX Number.....444-3435

Executive Office

Commissioner, Monica J Lindeen.....444-2006
Acting Deputy Commissioner, Jesse Laslovich .444-2006
Executive Assistant to Commissioner,
Jodi Medlar.....444-2006
Project Administrator,
Amanda Roccabruna Eby.....444-4328
Policy Adminstrator, Emile Samhammer.....444-3412
Communications & Policy Director,
Jennifer McKee.....444-4237
Press Secretary, Laura Parvey-Conners.....444-3152
Publications Manager, Cathy Wright.....444-3415
Land Board Advisor, Jeff Barber.....444-4613
General Counsel, Christina Goe.....444-1942

Securities Division

Deputy Securities Commissioner, Lynne Egan .444-4388
Examiner/Analyst, Mark Murray.....444-6784
Assistant Analyst, Patrick Navarro.....444-3822
Registration, Michele Huftel.....444-2990
Administrative Assistant, April Fife.....444-5236
Financial Education Coordinator, Cindy Palmer.444-7834

Insurance Division

Deputy Insurance Commissioner, Greg Dahl ...444-5438

Examinations

Bureau Chief, Steve Matthews.....444-4372
Examiner:
Russell Ehman.....444-4350
Tim Morris.....444-4489
Wayne Barker.....444-4448
Cheryl Donovan.....444-4517
Michelle Scaccia.....444-4515
Tal Redpath.....444-0765
Steve Mack.....444-3496
Paula Oswald.....444-3566
Daniel Judge.....444-3469
Kari Leonard.....444-2895

Forms

Bureau Chief, Rosann Grandy.....444-3443
Health Specialist, Pam Forsman.....444-3721
Life & LTC Specialist, Myrna O'Dell.....444-2047
Property & Casualty/Annuities Specialist,
Tiffany Caverhill.....444-3720
Health & Med Sup Specialist, Richard Hersey...444-3446
Life & Health/Property & Casualty Specialist,
Karen Beyl.....444-3438

Insure Montana

Temp. Program Manager, Pam Koenig.....444-2406
Administrative Assistant, Mike Paterson.....444-1812
Tax Credit Specialist, Stephanie Witham.....444-3491
Purchasing Pool Specialist, Renee Little.....444-3498
Management Analyst, Ecko Edwards.....444-3440

Policyholder Services

Market Conduct Bureau Chief, Carol Roy.....444-3917
Market Conduct Examine:
David Dachs.....444-9722
Kim Hewitt.....444-3447
Policyholder Services Bureau Chief,
Barbara van der Mars.....444-9768
Policy Specialist:
Valerie Burner.....444-3678
Ron Herman.....444-5239
Gary Oakley.....444-3612
Sharon Richetti.....444-2894
Frank Truax.....444-2810
Tari Nyland.....444-2725
Theresa Oakley.....444-3126

Licensing

Bureau Chief, Jeannie Keller.....444-3897
Licensing Permit Technician, Pam Daugherty...444-9751
Public Permit Outreach Coordinator,
Kathryn Dunkelberger.....444-9771
Licensing Technician, Sherrie Mannix.....444-2539
Continuing Education Officer, Mary Arnold.....444-3455
Administrative Assistant, Tavin Mogus.....444-3422

Rates

Property & Casualty Actuary/Hail Board
Actuary, Mari Kindberg.....444-5220
Life & Disability Actuary, Steve Hess.....444-3848
Compliance Technician, Pam Koenig.....444-0430

Legal Services

Chief Legal Counsel, Jesse Laslovich.....444-5789
Attorney:
Nick Mazanec.....444-0385
Michael Kakuk.....444-5223
Mike Winsor.....444-2004
Jennifer Hudson.....444-3467
Brett O'Neil.....444-5234
Legal Secretary:
Darla Sautter.....444-2726
Joan Barber.....444-2042
Paralegal, Shanni Barry.....444-2495
Word Processor, Lisa Monroe.....444-3407

Investigations

Investigator:
Cheri Meier.....444-3810
Neil Brunett.....444-5212
Bryan Stanley.....444-2844

Central Services

Administrator, Staci Litschauer.....444-2041
HR Specialist, Leah Martin.....444-5221
Accountant, Janet Herold.....444-1867
Purchasing/Supply Tech, Bill Wilson.....444-3473
Mail Room/Accounting Clerk, Amanda Scherer.444-5229
Receptionist:
Kate Lawler.....444-2040
Taylor Schatz.....444-2040

IT Department

Manager, Glynis Gibson.....444-3517
Computer Systems Analyst, Ken Kops.....444-5787
Network Security Specialist, Josh Tuman.....444-5233
Programmer, Analyst, Andy Nickol.....444-0382

Commerce, Department Of

General Information

301 S Park, PO Box 200501, Helena, MT 59620-0501
General Information.....841-2700
Website.....commerce.mt.gov
TDD (Telephone Device for the Deaf) 841-2702

Director's Office

Director, Meg O'Leary.....841-2704
Deputy Director, Doug Mitchell 841-2772
Chief Legal Counsel, Marty Tuttle.....841-2706
Executive Assistant, Gail Gallik 841-2704
Administrative Assistant, Erinn Donnell.....841-2700
Main Number 841-2700
FAX Number.....841-2701

Office of Public Information

Communications Director, Ronja Abel.....841-2557

Office of Legal Affairs

Chief Legal Counsel, Marty Tuttle.....841-2706
Legal Counsel:
Kelly Lynch 841-2776
Ty Jones 841-2733
Garrett Norcott.....841-2703
Paralegal, Bonnie Martello.....841-2596

Office of Human Resources

Human Resources Manager, Vacant 841-2723
Human Resources Specialist, Diane Larson 841-2718

Office of Accounting & Budget

Accounting & Fiscal Manager, Teri Juneau.....841-2712
Budget Manager, Bill Hoffmann 841-2720
Accountant, Craig Woods.....841-2713
Accounting Technician, Carol Masolo 841-2714
Purchasing Agent, Heidi Sampson.....841-2715
Payroll/Benefits, Cyndi Davis.....841-2717

Office of Information Technology

Information Technology Manager,
Larry Krause 841-2705
Computer Support, Linda Sharkey 841-2726
Web Designer, Susan Leferink 841-2721
Network Administrator, Terry Meagher 841-2722

Business Resources Division

PO Box 200505 Helena, MT 59620-0505
Main Number 841-2730
Division Administrator, Sean Becker.....841-2707
Assistant Division Administrator, Karyl Tobel...841-2732
Administrative Assistant, Linda Stangland.....841-2730
FAX Number.....841-2731

State Tribal Economic Development Commission

Program Manager, Casey Lozar 841-2821

Indian Country Economic Development

Program Manager,
Heather Sobrepena-George.....841-2775
Entrepreneurial Development Program Manager,
Philip Belangie.....721-3663

Big Sky Economic Development Trust Fund / Workforce Training Grant

Section Manager, Nancy Faroni.....841-2744

Big Sky Economic Development Trust Fund

Program Specialist:
Debi Davidson 841-2792
Alyssa Townsend-Hudders 841-2748

Workforce Training Grant

Program Specialist:
Annmarie Robinson 841-2250
Janice Wannebo.....841-2741

Commerce Loan Fund: Certified Regional

Corporations/Micro Business Finance Program/ Montana State Small Business Credit Initiative/Montana Wood Products Revolving Loan Fund
Section Manager, Carolyn Jones 841-2594

Montana State Small Business Credit Initiative / Montana Wood Products Revolving Loan Fund

Program Specialist, Danielle Williams 841-2737

Certified Regional Development Corporations / Microbusiness Finance Program

Program Specialist, Anne Pichette.....841-2751

Census & Economic Information Center Bureau

Bureau Chief, Mary Craigle.....841-2739
Senior Research Economist, Joe Ramler.....841-2719
GIS Coordinator, Leslie Zolman 841-2742
Web Developer, Dick Hanson 841-2743
Administrative Assistant, Maria Tromly 841-2740
FAX Number.....841-2731

Industry Development

PO Box 200501 Helena, MT 59620-0501
Main Number 841-2030
Program Manager, Tom Kaiserski.....841-2034
Development Officer, Dustin de Yong 841-2032
Program Assistant, Michaela Wolfinger 841-2030

Small Business Development Center Bureau

Bureau Chief, SBDC State Director,
Ann Desch 841-2746
SBDC Associate Director, Lori Gilliland.....841-2716
SBDC Program Assistant, Rebecca Ziegler.....841-2747
MT Technology Innovation Partnership Program
Manager, Michael Sullivan.....841-2734

Trade & International Relations Bureau

Bureau Chief, Vacant.....841-2752
Trade Officer, Katie Willcockson.....841-2754
Marketing Officer, Angelyn DeYoung 841-2783
Export Montana Website.....www.exportmontana.com
Made in Montana Website..www.madeinmontanausa.com
Administrative Assistants:

Sue Clark-Jones 841-2757
Vacant 841-2724
FAX Number.....841-2728

Montana Manufacturing Extension Center
Field Engineer, Rob Cook 841-2730

Board of Research & Commercialization
Executive Director, Dave Desch 841-2759
Program Specialist, Jane Todd.....841-2760
FAX Number.....841-2761

Community Development Division
PO Box 200523 Helena, MT 59620-0523
Main Number 841-2770
Division Administrator, Kelly Lynch 841-2770
Legal Counsel, Ty Jones.....841-2733
Administrative Services Assistant:
Stacey Zyliak 841-2791
Amy Peck 841-2869
FAX Number.....841-2771

Community Grants Bureau
Bureau Chief, Jennifer Olson 841-2770

Community Development Block Grant Program
Program Manager (Public Facilities/Housing),
Andrew Chanania.....841-2551
Program Specialist (Economic Development):
Kathy Plettenberg 841-2779
Consolidated Plan, Jennifer Olson 841-2773

Coal Board
Administrative Specialist, Aaron Pratt.....841-2782

Hard Rock Mining Impact Board
Administrative Specialist, Aaron Pratt.....841-2782

HOME Program
Program Manager, Andrew Chanania.....841-2551
Program Specialist, Kathy Plettenberg.....841-2779

Quality Schools Grant Program
Program Manager, Ethan Stapp 841-2785
Program Specialist, Stephanie Crider.....841-2867

Treasure State Endowment Program
Program Manager, Becky Anseth 841-2865
Program Specialist:
Kristina Brownlee.....841-2819
Valerie Short 841-2787

Community Planning Bureau
Bureau Chief, Allison Mouch 841-2598

Community Technical Assistance Program
Program Manager, Allison Mouch 841-2598
Engineer:
Richard Knatterud.....841-2784
Outreach Specialist,
Gus Byrom.....841-2777
Planning Specialist,
Maria Jackson.....841-2550
David Corcoran.....841-2780

Montana Main Street Program
Program Coordinator, Tash Wisemiller.....841-2756

Housing Division
PO Box 200528 Helena, MT 59620-0528
Main Number 841-2840
Housing Website.....www.housing.mt.gov
Division Administrator, Bruce Brensdal 841-2844
Operations Manager, Stacy Collette 841-2826
Marketing & Web Specialist, Penny Cope 841-2846
Office Manager, Paula Loving 841-2824
Toll Free Number.....1-800-761-6264

Board of Housing
PO Box 200528 Helena, MT 59620-0528
Main Number 841-2840
FAX Number.....841-2841
Accounting Manager, Gnger Pfankuch.....841-2855
Multifamily Manager, Mary Bair 841-2845
Homeownership Manager, Vicki Bauer 841-2856

Mortgage Servicing
PO Box 200550 Helena, MT 59620-0550
Main Number 841-2799
Manager, Mary Palkovich 841-2857
Toll Free Number.....1-855-841-2872

Section 8 Housing Programs
Section 8 Housing Programs (Tenant Based & Project Based Section 8)
PO Box 200545 Helena, MT 59620-0545
Main Number 841-2830
FAX Number.....841-2810
Manager, Dave Parker 841-2806

Montana Promotion Division

Montana Office Of Tourism
PO Box 200533 Helena, MT 59620-0533
Main Number 841-2870
Website.....travelmontana.mt.gov
Division Administrator, Jeri Duran.....841-2872
Executive Assistant & Administrative Suport Supervisor,
Carmen Levick.....841-2873
Adminstrative Assistant:
Marchita Mays 841-2870
Carmen Whiting.....841-2870
Mailroom:
Robert Webster 841-2768
Vacant.....841-2768
FAX Number.....841-2871

Montana Office Of Tourism Marketing
Bureau Chief, Jennifer Pelej 841-2896
Adverstising Manager, Susan Buhr 841-2899
Publicity Manager, Photographer,

Donnie Sexton.....841-2897
Consumer Marketing Manager,
Riana Davidson.....841-2948
Social Media, Caitlin Hassler.....841-2763
Travel Trade Manager, Marlee Iverson.....841-2895
Travel Trade Coordinator, Kim Birrell.....841-2898

Digital Marketing

Manager, Thurston Elfstrom 841-2886
Web Designer, Norman Dwyer.....841-2885
Network Administrator, Donald Todd.....841-2892
Database Content Manager, Jan Wirak 841-2788

Sales & Constituent Services

Bureau Chief, Pam Gosink.....841-2894
Outreach Associate & Graphic Designer,
Julie Walker 841-2887
Visitor Information Services Manager,
Carol Crockett 841-2796
Tourism Development & Education Manager,
Vacant 841-2795

Industry Services & Operations

Bureau Chief, Anna Marie Moe.....841-2797
Digital Project Coordinator, Corrie Hahn 841-2797
Business Operations Manager, Jo Morand 841-2798
Industry Compliance Specialist, Barb Sanem...841-2769
Administrative Assistant:
Marchita Mays 841-2870
Carmen Whiting.....841-2870
Mailroom:
Robert Webster 841-2768
Vacant.....841-2768

Montana Film Office (Movie Location)

Film Office 841-2876
Bureau Chief, Deny Staggs 841-2881
Office Coordinator, Rachel Gregg 841-2880
Location Coordinator, John Ansotegui.....841-2883
Mulit-Media & Project Coordinator, Nik Griffith.841-2879
Fax Number 841-2877

Board Of Investments

2401 Colonial Drive, 3rd Floor
PO Box 200126 Helena, MT 59620-0126
Main Number 444-0001
Website.....www.investmentmt.com
Executive Director, David Ewer.....444-1285
Deputy Director, Geri Burton.....444-1365
Chief Investment Officer, Cliff Sheets, CFA.....444-0058
Financial Manager, Julie Feldman, CPA 444-0099
Associate Financial Manager,
Frank Cornwell, CPA.....444-0587
Associate Financial Manager, Polly Boutin 444-0220
Domestic and International Equities,
Rande Muffick, CFA.....444-0586
Director of Research, Dan Zarling 444-0086
Network Administrator, Mary Noack 444-0060
Senior Bond Program Officer, Louise Welsh.....444-0891
Bond Program Officer, Julie Flynn 444-0257
STIP Manager, April Madden 444-0003
Program Assistant & Board Secretary,
Dana Chapman.....444-0002
Portfolio Managers:
In State Loan Program, Herbert J C Kulow 444-1218
Fixed Income/STIP, Richard Cooley, CFA 444-1213
Fixed Income, Nathan Sax, CFA.....444-0049
Alternative Investments, Ethan Hurley 444-0250
FAX Number.....449-6579
FAX Number STIP 444-4268

Montana Facility Finance Authority

2401 Colonial Drive 3rd Floor
PO Box 200506 Helena, MT 59620-0506
Main Number 444-0052
Website.....www.mtfacilityfinance.com
Executive Director, Michelle Barstad.....444-0259
Associate Director, Adam Gill 444-5435
Financial Specialist, Vacant 444-0039
FAX Number.....444-0019

Montana Heritage Preservation & Development Commission

Virginia City, PO Box 338, Virginia City, MT 59755
Main Number 843-5247
Virginia City Office FAX.....843-5468
McFarland Curatorial Center FAX.....843-5447
Business and Operations Manager,
Elijah Allen.....843-5247x208
Museum Technician, Marge Antolik.....843-5247x209
Preservation Specialist, Jeff Cleverley.....843-5247x204
Preservation Specialist, Safety Officer,
Don Steeley.....843-5247x239
Office Assistant, Dianne Carey.....843-5247x201
Volunteer Coordinator, Dan Thyer.....843-5247x206

Corrections, Department Of

Director's Office

5 S Last Chance Gulch, PO Box 201301
Helena, MT 59620-1301
Main Number 444-3930
Fax Number 444-4920
Website ..... www.cor.mt.gov
Director, Mike Batista.....444-3930
Deputy Director, Loraine Wodnik 444-3930
Executive Assistant, Sandy Jacke.....444-3911
Administrative Assistant, Misty Johnson.....444-3930
American Indian Liaison, Harlan Trombley 444-0403
Communications Director, Judy Beck.....444-0409
Government Relations Director,
Adrianne Slaugher 444-0340
Victim Programs Manager, Sally Hilander.....444-7461
Victims Information Hotline.....888 223-6332
Victim Information & Notification Everyday
(VINE)..... 800 456-3076

Legal Services

Bureau Chief, Colleen Ambrose.....444-4152
Montana State Prison 846-1320x2277
Attorney:
Ira Eakin (Billings) 896-5456
McKenzie McCarthy 444-3918
Robert Lishman 444-9593
Paralegal, Kara Thompson 444-2778
Legal Assistant, Dayna Gilman (MSP)... 846-1320x2455
FAX Number.....444-4920

Investigations

Investigations Manager, Paul Szczepaniak 444-5386
Investigator:
Rich Collins 444-9623
Jeff Crowe..... 846-1320x2297
Jennifer Dale 444-0408
Sherry Glovan 846-1320x2366
Dianne Jacobs 846-1320x2350
Intelligence Analyst, Greg Schulz..... 444-1426

Office of Human Resources

Director, Kila Shepherd 444-0445

Central Office HR

HR Manager, Renee McDaniel.....444-1680
HR Specialist:
Carol Fah 444-0439
Penny Fassett.....444-1511
Recruiter, Rae Ann Forseth 444-9819
HR Technician, Donna Stone 444-3803
FAX Number.....444-4551

Secured Facilities HR

Deer Lodge

600 Conley Lake Road, Deer Lodge, MT 59722
HR Manager, Cynthia Davenport..... 846-1320x2229
HR Specialiist:
Holly Callerman 846-1320x2303
Nicole Chandler 846-1320x2203
Mary Melton 846-1320x2202
Teridee Knoll 846-1320x 2529
FAX Number.....846-2950

Billings

HR Specialist, Penny Swanson.....247-5181

Miles City

HR Specialist, Karen Austin 233-2251

Montana Women's Prison

701 S 27th St, Billings, MT 59101
HR Specialist, Penny Swanson.....247-5181
FAX Number.....247-5161

Pine Hills Youth Correctional Facility

4 N Haynes Ave, Miles City, MT 59301
HR Specialist, Karen Austin 233-2251
FAX Number.....232-7432

Professional Development Bureau

Bureau Chief, Lisa Hunter 444-3909
Professional Development Specialist:
William Barker.....444-7892
E-Learning Designer & Developer:
Mandie Carter.....444-7795
Ted Ward.....444-4934
FAX Number.....444-4551

DOC Training Center

600 Conley Lake Rd, Deer Lodge, MT 59722
Bureau Chief, Lisa Hunter 846-1320x2420
Training Manager, David Garcia..... 846-1320x2483
Operations Manager, Geri Mason 846-1320x2307
FAX Number for DOC Training Center.....846-1484

Quality Assurance Unit

Quality Assurance Director, Kurt Aughney.....444-0348
Compliance Manager, Vacant 444-1551
Policy Specialist, Michele Morgenroth 444-2828
PREA Manager, Andy Jess.....444-6583
Detention Compliance Licensing, Vacant 444-7471

Clinical Services Division

Administrator, Connie Winner.....444-6580
Administrative Officer, Winnie Strainer 444-1503
Managed Care RN,
Sarah Phipps.....444-1547
George Gulden-Reimer 444-4761
Managed Care Mental Health RN,
Robin Becker.....444-6453
Medical Officer, Sherri Monson 444-7843
ADA Coordinator, Russ Danaher 444-9648
FAX Number.....444-9550

Business Management Services

Administrator, Pat Schlauch 444-4939
FAX Number 444-9818

Contracts Management Bureau

Bureau Chief, April Grady 444-4941
Purchasing Agent:
Val Hartman.....444-4236
Mandy Wels 444-1514
Grants, Contracts Coordinator,
Tawnia Everhard.....444-4931
FAX Number.....444-9818

Corrections, Department Of

Accounting Bureau
Bureau Chief, Kimberly Timm.....444-4903
Contract Beds Accountant, Jennifer Paszkiet ...444-9649
FAX Number.....444-9818
Federal Grants Manager,
Jodi Stone (Miles City).....233-2200
FAX Number.....232-7432
Accounting Technician, Diane Cocergine (MSP) 846-2208
FAX Number.....846-2966
Accounting Technician, Linda Paul (MWP) 247-5115
FAX Number.....247-5161

Accounting Unit
Lead Accountant, Sarah Martinez.....444-4291
Accounting Technician:
Carrie Villa.....444-0404
Alex Nyland.....444-4285
Tammy Berkas 444-7421
FAX Number.....444-9818

Collections Unit
Collections Unit Manager, Lisa Grady.....444-4938
Collections Accounting Technician:
Tammy Blackburn.....444-0352
Serenity Loomis.....444-0492
Shauna Stallings.....444-0491
Trevor Isles 444-1562
Edie Shreves.....444-0431
Vacant (MSP) 846-2466
FAX Number.....444-9818
Collections Toll Free Number 800 801-3478
Online Payment for Restitution/
Supervision Fees.....https://app.mt.gov/cashier/

Payroll Unit
Lead Payroll/Benefits Specialist, Acting,
Jan Fontaine 444-4940
Payroll/Benefits Technician:
Bonnie Galles 444-3979
Kathy Gordon.....444-0364
Darla Cole.....444-6539
Payroll FAX Number 444-3958
Payroll Toll Free Number.....800 731-3464

Budget & Program Planning Bureau
Bureau Chief, Kara Sperle 444-4365
Budget Analysts:
BOPP, Director's Office, ITD, BMS
Keila Harris 444-0428
MSP, MWP & Contract Beds, Lena Havron 444-3913
MSP Deer Lodge 846-1320x2233
Probation & Parole Division, Angela Carter 444-0436
FAX Number.....444-9818

Information Technology Division
Administrator, John Daugherty 444-4469
Radio/Phone/Video Management,
Mike Raczkowski.....444-9660
Operations Bureau Chief, Jon Straughn 444-1706
Network Systems Unit Manager, Darrel Wilcox 444-4035
Server Administrator:
Mike Richetti 444-9521
Desktop Support Technician:
Cherrie Beyer 233-2241
Melanie Budd.....846-1320x2421
Bob Williamson..... .846-1320x2207
Rick Johns 444-0434
Jim Moses.....444-4419
Rick Lovett.....444-3914
Information Technology Division Service Desk..444-4234
Database Administrator, Dennis Murphy 444-0127
Business Analyst, Rob Kersch.....846-1320x2275
Application Development Bureau Chief,
Jason Nelson.....444-5510

Lead Application Developer, Kelly Churchill 444-0333
Software Architect:
Stephen Abson 444-9501
Ryan Johns 444-0449
Software Engineers:
Joel Norris 444-1347
YiDong Li 444-5510
Vacant.....444-0448
Sheronda Vaughn 444-0347
Information Security and Privacy Officer,
Kim McIntyre 444-0305
Data Quality & Statistics Bureau Chief,
Mark Johnson.....444-6719
Lead Statistician, Kurt Lewis 444-3991
Statistician, John Monson III.....444-4907
Web Developer, Sarah Lyytinen.....444-4235
Emergency Preparedness & Planning Manager,
David Vaught 444-0354

Probation and Parole Division
Main Number 444-4333
Administrator, Kevin Olson 444-9610
Division Program Manager, Megan Coy.....444-1538
FAX Number.....444-7909

Contracted Facilities Section
Contracted Facilities Section Manager,
Vacant.....444-4916
Prerelease Contracts Manager, Vacant.....444-4333
Treatment Contract,
Vacant 444-4333
FAX Number.....444-7909

Adult Interstate Compact Section
Main Number 444-9522
Adult Interstate Compact Section Manager,
Cathy Gordon.....444-4916
FAX Number.....444-7909

Corrections, Department Of

Youth Services Division

Administrator, Cindy McKenzie 444-0851
Administrative Officer, Jeff Christofferson 444-6551
Youth Community Corrections Program Manager,
Steve Harrel.....444-4390
Financial & Program Services Supervisor,
Theresa Davis 444-9738
Deputy Compact Administrator/Native American Liaison,
Gloria Soja.....444-6409
FAX Number.....444-0522

Board Of Pardons & Parole

1002 Hollenbeck Road Deer Lodge, MT 59722
Executive Director, Timothy Allred 846-1404
FAX Number.....846-3512

Environmental Quality, Department Of

Board of Environmental Review
1520 E Sixth Ave, PO Box 200901 Helena, MT 59620-0901
Board Secretary 444-2544

Directors Office
1520 E Sixth Ave, Helena, MT 59620
Website.....www.deq.mt.gov
PO Box 200901, Helena, MT 59620-0901
Main Number 444-2544
FAX Number.....444-4386
TTY.....444-6332
Director, Tom Livers.....444-2544
Deputy Director, George Mathieus 444-2544
Public Policy Director/ MEPA Unit Manager,
Kristi Ponozzo.....444-2544
Safety Director,
Larry Alheim 444-5382
Special Projects, Bonnie Lovelace 444-1760
Business & Records Manager,
Joyce Wittenberg.....444-6701

Legal Unit
1520 E Sixth Ave
Main Number 444-2630
Chief Counsel, John North.....444-2018
Chief Remediation Counsel, William Kirley 444-6549
Attorney Specialist:
Kurt Moser.....444-4009
Kirsten Bowers 444-4222
Cynthia Brooks.....444-6380
Rebecca.....444-6347
Katherine Haque-Hausrath.....444-6490
Ed Hayes 444-1425
Paul Nicol.....444-5690
Norm Mullen 444-4961
Thad Adkins 444-0210
Dana David 444-2626
Carol Schmidt.....444-1422
Brad Smith 444-6456
Jon Morgan 444-6589
Paralegal:
Elois Johnson 444-2630
Penney Clark.....444-6412

Human Resources
1520 E Sixth Ave
Main Number 444-4218
HR Manager, Peggy MacEwen.....444-6717
HR Generalist:
Kathleen Field 444-9014
Joy Conquergood 444-4219
Payroll/HR Tech, Carrie Greeley.....444-4218
FAX Number.....444-5330

Financial Services
1520 E Sixth Ave, PO Box 200901, Helena MT 59620-0901
Main Number 444-2442
Chief Financial Officer, Vacant 444-4256
Contracts Officer, Vicki Woodrow 444-3101
Internal Auditor, Julie Massey.....444-5301
Computer Systems Analyst, Sean Behlmer.....444-6744
FAX Number.....444-1804

Accounting
Accounting Manager, Jeanice Boyd.....444-0201
Senior Accountant, Chino Suzuki 444-4225
Accountant:
Carla Trueblood 444-1298
Tammy Stineback 444-5695
Christina Holms 444-0435
Accounting Technician:
Peggy Peters 444-4956
Administrative Assistant, Vacant.....444-2442
Cashier, Ali Holland.....444-5339

Budgeting
Budget Manager, Terry Lazure.....444-2855
Budget Analyst:
Karen Anthony 444-2443
Deb Call.....444-7478
Janet Kessler.....444-6725

Information Technology Services
1520 E Sixth Ave, Helena, MT 59620
DEQ Help Desk.....444-1840
Chief Information Officer, Dan Chelini 444-4201
Application Development, Jerry Steinmetz 444-2070
Business Development Manager, Dave Nagel ..444-6758
Systems Administration Manager, Mike Jares ..444-7994

Enforcement Division
1520 E Sixth Ave, PO Box 200901, Helena, MT 59620-0901
Main Number 444-0379
Administrator, John Arrigo 444-5327
Fiscal & Administrative Serivces,
Brenda Thomas 444-4010
Enforcement Program Manager,
Chad Anderson 444-2964
Citizen Environmental
Complaints/Spill Reporting.....444-0379

Permitting & Compliance Division
1520 E Sixth Ave, PO Box 200901, Helena, MT 59620-0901
Main Number 444-4323
Administrator, John DeArment.....444-0496
Financial Operations Manager, Denise Kelly.....444-4964
Public Information Officer, Lisa Peterson.....444-2929
Program & Policy Coordinator, Bob Habeck 444-7305
FAX Number.....444-1374

Air Quality Bureau
Main Number 444-3490
Bureau Chief, Dave Klemp 444-0286
Financial Specialist, Tassie Smith.....444-5295
Smoke Management Hotline.....800 225-6779
FAX Number.....444-1499

Technical Support Services Program
Program Manager, Annette Williams.....444-7528
Analysis and Planning Services, Section Supervisor,
Eric Merchant 444-1457
Research and Monitoring Services, Section Supervisor,
Doug Kuenzli.....444-6695

Environmental Quality, Department Of

Air Permitting and Compliance Assitance Program

Program Manager, Hoby Rash 444-0055
Permitting Services Section Supervisor,
Julie Merkel.....444-3626
Compliance Service Section Supervisor,
Dan Walsh 444-9786
Oil and Gas Services; 49 N Main, Butte, MT 59701
Section Supervisor, Dave Aguirre.....782-2689x205

Environmental Management Bureau

Main Number 444-4953
Bureau Chief, Warren McCullough 444-6791
Construction of Large Power Lines & Pipelines,
Craig Jones.....444-0514
James Strait.....444-6765
Hard Rock Mining of Gold, Copper, Silver or
Other Minerals, Herb Rolfes 444-3841
FAX Number 444-1499

Industrial & Energy Minerals Bureau

2001 11th Ave, Helena MT 59620
Main Number 444-4970
Bureau Chief, Ed Coleman 444-4973
Coal & Uranium Prospecting & Mining Supervisor,
Chris Yde 444-4967
Opencut Mining (Sand, Gravel, Bentonite, Soil, Clay,
Scoria, & Peat) Supervisor, Chris Cronin 444-2871
FAX Number 444-4988

Public Water Supply & Subdivisions Bureau

Main Number 444-4400
Bureau Chief, Jon Dilliard.....444-2409
Public Water Supply Engineering Review Section Supervisor,
Rachel Clark.....444-6722
Public Water Supply Monitoring & Reporting Section
Supervisor, Eugene Pizzini 444-6972
Public Water Supply Field Services Section Supervisor,
Greg Butts.....406-755-8967
Subdivision Review Section Supervisor,
Barb Kingery 444-5368
Water & Wastewater Operator Certification Lead,
Reta Therriault 444-3434

Waste & Underground Tank Management Bureau

Main Number 444-5300
Bureau Chief, Ed Thamke 444-6748
Asbestos Removal & Disposal Environmental Science Lead,
Deb Grimm/Rich Morse.....444-2690
Hazardous Waste Program Manager, Mark Hall 444-4096
Meth Cleanup Program Lead, Deb Grimm.....444-5286
Motor Vehicle Recycling & Disposal Lead,
Vacant 444-3048
Septic Tank Pumpers & Land Farms,
Rick Thompson.....444-5345
Solid Waste Management Systems Program Manager,
Rick Thompson.....444-5345
Underground Storage Tanks Program Manager,
Redge Meierhenry.....444-1417
Recycling & Market Development Specialists:
Sandra Boggs.....444-0219
Dusti Johnson.....444-6499

Water Protection Bureau

Main Number 444-3080
Bureau Chief, Jon Kenning 444-0420
Wastewater Discharge Permits Relating to Surface
Water, Groundwater & Storm Water.....444-3080
Compliance & Technical Support Section Supervisor,
Christian Schmidt 444-0917
Water Quality Discharge Permit Section Supervisor,
Vacant 444-3639

Petroleum Tank Release Compensation Board

1225 Cedar Street, PO Box 200902
Helena, MT 59620-0902
Main Number 444-9710
Petro Board Director, Terry Wadsworth.....444-9712
FAX Number.....444-9711
Toll Free Number 800 556-5291

Planning, Prevention & Assistance Division

1520 E Sixth Ave, PO Box 200901, Helena, MT 59620-0901
Main Number 444-6697
Administrator, George Mathieus.....444-7423
Financial Manager, Susan Schwend McEachern 444-6755
Public Information Officer, Paul Driscoll 444-6421
FAX Number 444-6836

Water Quality Planning Bureau

1520 E Sixth Ave, Helena, MT 59620
Main Number 444-6697
Bureau Chief, Eric Urban.....444-2680
Information Management and Technical Services,
Michael Pipp.....444-7424
Quality Control & Assurance Section Supervisor,
Mindy McCarthy.....444-6754
Monitoring and Assessment Section, Section Supervisor,
Darrin Kron.....444-5765
Water Quality Standards Supervisor,
Christian Schmidt 444-5320
Watershed Management Section Program Manager,
Dean Yashan.....444-5317
Watershed Protection Section Supervisor,
Robert Ray.....444-5319

Technical & Financial Assistance Bureau

1520 E Sixth Ave, Helena, MT 59620
Main Number 444-6697
Bureau Chief, Todd Teegarden 444-5324
Drinking Water State Revolving Fund Supervisor,
Mark Smith 444-5325
Source Water Protection Program Supervisor,
Joe Meek 444-4806
Wastewater Technical Assistance & Training,
Bill Bahr 444-5337
Water Pollution Control State Revolving Fund
Supervisor, Paul Lavigne 444-5321
Wetlands Protection Program, Lynda Saul.....444-6652
Wetlands Protection Program,
Stephen Carpenedo.....444-3527

Energy & Pollution Prevention Bureau

1520 E Sixth Ave, Helena, MT 59620
Main Number 444-6697

Bureau Chief, Laura Andersen 444-6588
Administrative Support, Vacant 444-6540
Recycling, Energy and Compliance Assistance
Supervisor, Bonnie Rouse 444-6439
Recycling and Market Development Specialists:
Sandra Boggs.....444-0219
Dusti Johnson.....444-6499
Program Specialist:
Paul Tschida.....444-6464
Bill Webb 444-6465
Compliance Assistance Specialist,
John Pololinsky.....444-6592

Public Buildings Section

Supervisor, Vacant.....444-6460
Senior Energy Engineer, Ron Pecarina.....444-6590
Energy Engineer:
David LeMieux.....444-6574
Chris Batson.....

Renewable Energy Section

Supervisor, Brian Spangler 444-6459
Economist & Energy Analyst, Jeff Blend 444-0218
Energy Analyst, Garrett Martin 444-6582
Energy Engineer Specialist, Howard Haines.....444-6478
Program Specialist, Kathi Montgomery 444-6586

Remediation Division

PO Box 200901 Helena, MT 59620-0901
Main Number 444-6444
Division Administrator, Jenny Chambers.....444-6383
Financial Operations Manager, Sherry Blair 444-0217
Public Relations Specialist,
Jeni Garcin-Flatow 444-6469
Computer System Analyst, Staci Stolp.....444-6461
FAX Number.....444-6783

Abandoned Mine Lands

Main Number 444-6444
Section Supervisor, Autumn Coleman.....444-6555

Federal Superfund & Construction Bureau

Main Number 444-6444
Bureau Chief, Tom Stoops 444-6445
Superfund Hotline.....800 246-8198

Hazardous Waste Site Cleanup Bureau

Main Number 444-6444
Bureau Chief, Mike Trombetta 444-6463
Federal Facilities/Brownfields Supervisor,
Jeff Kuhn 444-6567
Petroleum Tank Cleanup Section/LUST Supervisor,
Rebecca Ridenour 444-6436
Site Response Section Supervisor,
Denise Martin.....444-6578
State Superfund Section Supervisor,
Moriah Bucy 444-6366
Leaking Underground Storage Tank (LUST)
Hotline 800 457-0568

Fish, Wildlife & Parks, Department Of

General Information

1420 E Sixth Ave, PO Box 200701 Helena, MT 59620
Main Number 444-2535
Website.....www.fwp.mt.gov
TDD (Telephone Device for the Deaf) 711
Helena Area Information.....495-3260
FAX Number.....444-4952

Director's Office

Main Number 444-3186
Director, Jeff Hagener 444-3186
Chief of Staff, Mike Volesky.....444-4600
Chief of Operations, Paul Sihler 444-3196
Chief of Administration, Sue Daly.....444-3107
Chief of Legal Council, Becky Dockter.....444-4047
Human Resource Manager, Vacant.....444-1289
Administrative Officer, Jennifer Bond.....444-9089
Commission Secretary, Coleen Furthmyre.....444-7826
FAX Number.....444-4952

Human Resources Unit

Human Resource Manager, Vacant.....444-1289
Organizational Development, Joe Hamilton 444-5670
Training Specialist, Kelly Sherman 444-5203
Classification & Compensation Specialist,
Donna Hansen.....444-4657
Intern Program Coordinator, Debbie Cheek.....439-8299
FAX Number.....444-9765

Legal Unit

Main Number 444-4594
Chief Legal Counsel, Becky Dockter 444-4047
Legal Counsel:
Amy Fausser 444-4045
Jack Lynch 444-4573
Bill Schenck 444-3312
Zach Zipfel.....444-2551
Paralegal, Jessica Snyder.....444-9785
Administrative Secretary, Kaedy Ganstad 444-4594
FAX Number.....444-7456

Finance Division

Main Number 444-4786
Accountant, Lori Kroll.....444-5284
Accounting Section Supervisor,
Margie Gilbert 444-4286
Budget Analyst, Vacant 444-7063
Budgeting Analysis, Dee Burham 444-4629
Budgeting Development & Lead Analysis,
Denise Dawson.....444-4625
Cashier, Raye Duke.....444-4791
Federal Aid & Compliance Bureau,
Adam Brooks.....444-3032
Internal Control Auditor, Sandy Crawford 444-3791
Licenses & Special Drawings 444-2950
Payroll Lead, Dawna LaRoque.....444-2693
Accounting Supervisor,
Carolyn Mulcare.....444-3792
FAX Number.....444-9733

Centralized Support Services

930 Custer Ave W, PO Box 200701 Helena, MT 59620
Centralized Support Services Supervisor,
Donna Rae.....495-3241
Property, Tama Lutsko 495-3244
Purchasing Officer, Kari Shinn 495-3249
Vehicle Accountant, Kim Dallas.....495-3248
Warehouse, Shawn McMillan 495-3246
Graphic Design, Jay Lightbody.....495-3245
FAX Number, Property Section 495-3253

Communication & Education Division

Main Number 444-4041
Administrator, Ron Aasheim.....444-4038
Information Section Chief, Tom Palmer.....444-3051
Regulations Production Coordinator,
Corinne Selby.....444-4040
Web Content Manager, Cheryl Aldrich 444-3769
Administrative Support Supervisor,
Joleen Tadej.....444-3088
FAX Number.....444-4952

Montana Outdoors

930 Custer Ave W, PO Box 200701 Helena, MT 59620
Editor, Tom Dickson.....495-3255
Subscriptions Information Only.....800 678-6668
Video Production:
Winston Greeley 495-3274
FAX Number.....495-3259

Montana WILD

2668 Broadwater Ave, PO Box 200701 Helena, MT 59620
MT Wildlife Rehabilitation & Education Center..444-9944
Education Bureau Chief, Thomas Baumeister...444-9946
Aquatic Education Coordinator,
Dave Hagengruber.....444-9943
Boat Safety & B O W (Becoming an Outdoors Woman)
Coordinator, Liz Lodman.....444-9940
Education Section Supervisor, Laurie Wolf 444-9945
Outdoor Skills & Safety Unit, Wayde Coperider 444-9947
Outdoor Skills & Safety Unit Assistant,
Sara Smith.....444-9948
Wildlife Emergency 431-1110
Wildlife Rehab Center Manager, Lisa Rhodin....444-9942
Youth Education Program Coordinator,
Kurt Cunningham.....444-9939
FAX Number.....443-2561

Enforcement Division

Main Number 444-2452
Administrator, Jim Kropp 444-2452
Assistant Administrator, Mike Korn.....444-2456
Budget Analyst, Donna Campbell.....444-4603
Commercial Wildlife Program Manager,
Mike Lee.....444-4039
Recreation Program Manager, Ron Jendro.....444-0136
Report Violations (TIP-MONT).....800 847-6668
Administrative Support Supervisor,
Chris Fetherston (Acting).....444-2452
FAX Number.....444-7894

Fish, Wildlife & Parks, Department Of

FWP Hangar
2740 Airport Road, PO Box 200701, Helena, MT 59620
Chief Pilot, Joe Rahn 444-7700
Pilots.....444-7700

Fisheries Division
Main Number 444-2449
Administrator, Bruce Rich 444-3183
Future Fisheries Program Officer,
Michelle McGree.....444-2432
Habitat Bureau Chief, Jim Darling 444-5334
Hatchery Bureau Chief, Eileen Ryce.....444-2448
Fish Management Bureau Chief, Don Skarr 444-7409
Fish Access Site Coordinator, Alan Kuser 444-7885
Native Species Coordinator, Lee Nelson.....444-3866
Operations Bureau Chief, Joel Tohtz.....444-1230
Water Pollution Biologist, Trevor Selch 444-5686
Water Resource Rights/Streamflow Specialist,
Mike McLane 444-1563
Administrative Supervisor, Vacant 444-7319
FAX Number.....444-4952

Technology Services Division
Main Number 444-3350
Chief Technology Officer, Dustin Temple.....444-0358
Application & Development Unit Manager,
Kal Njos.....444-1837
Network Services Unit Manager,
Jessica Plunkett 454-5863
Project & Security Section Chief,
Vacant.....444-9073
Technical Operations Section Chief,
FAX Number.....444-3272

Parks Division
Main Number 444-3750
Reservations.....1-855-922-6768
Administrator, Chas Van Genderen 444-3751
Assistant Administrator Capital & Trails Program,
Tom Reilly 444-3752
Assistant Administrator Operations,
Vacant.....444-3756
AmeriCorps Program Coordinator,
Jean Placko 444-5275
Business Service Manager, Pam Novak.....444-4701
Heritage Resource Program Specialist,
Sara Scott.....273-4671
Marketing & Communication Manager,
Pat Doyle.....444-3818
Off Highway Vehicle Program Specialist,
Erin Proctor.....444-7642
Outdoor Interpretive & Volunteer Program Specialist,
Ken Soderberg 444-3701
Parks & Recreation Planner, Maren Murphy 444-3364
Recreation Trails Program Specialist,
Beth Shumate 444-4585
Reservation Program Manager, Chine Strobel..444-1210
Snowmobile Program Specialist,
Seth McArthur 444-3753
Administrative Support, Anne Howes.....444-3750
FAX Number.....444-4952

Wildlife Division
Main Number 444-2612
Administrator, Ken McDonald 444-5645
Furbearer Coordinator, Brian Giddings.....444-0042
Habitat Bureau Chief, Rick Northrup.....444-5633
Landowner Outreach, Vacant.....444-3065
Landowner Sportsman Relations Bureau Chief,
Alan Charles 444-3798
Game Management Bureau Chief,
John Vore 444-3940
Non Game/Threatened & Endangered Species Bureau Chief,
Lauri Hanauska-Brown 444-5209
Operations Bureau Chief, Caryn Dearing.....444-3677
Project Facilitation, Quentin Kujala.....444-5672
Research & Technical Services Bureau Chief,
Justin Gude.....444-3767
Upland Game Bird Habitat Enhancement Program Biologist,
Debbie Hohler 444-5674
Wetland, Sagebrush Grassland Farm Bill Coordinator,
Catherine Wightman 444-3377
Administrative Support Supervisor,
Merissa Hayes 444-7320
Admin Support, Vacant.....444-2602
FAX Number.....444-4952

Helena Area Resource Office
930 Custer Ave W, PO Box 200701, Helena, MT 59620
Area Coordinator 495-3260
FAX Number.....495-3273

Strategic Planning & Data Services Bureau
Data Services Section Supervisor,
Dawn Anderson 444-3373
GIS Supervisor, Lyndia Bailey 444-5365

FWP Regional Offices
R-1 Kalispell.....(406) 752-5501
R-2 Missoula.....(406) 542-5500
R-3 Bozeman.....(406) 994-4042
R-4 Great Falls.....(406) 454-5840
R-5 Billings.....(406) 247-2940
R-6 Glasgow.....(406) 228-3700
R-7 Miles City.....(406) 234-0900

Governor, Office Of The

Executive Office

State Capitol, Rm 204, PO Box 200801
Helena, MT 59620-0801
Main Number 444-3111
Website ..... .http://governor.mt.gov
Governor, Steve Bullock 444-3111
Lieutenant Governor, Angela McLean 444-3111
Chief of Staff, Tracy Stone-Manning 444-3111
Deputy Chief of Staff Ali Bovingdon.....444-3111
Senior Advisor/Dir. Of Public Engagement
Adam Schafer.....444-4521
Senior Policy Advisor, Jim Molloy 444-5503
Policy Advisor for:
Health & Human Services, Tara Veazey 444-3862
Natural Resources, Tim Baker.....444-7857
Education, Siri Smillie.....444-3188
Communities and Safety, Siri Smillie 444-3188
Vacant.....444-5536
Communications Director, Dave Parker.....444-9844
Deputy Communications Director, Mike Wessler .444-9725
Director of Constituent Services, Tyler Campbell.444-3468
Chief Legal Counsel, Andrew Huff 444-3179
Administrative Specialist, Guylaine Gelinas 444-5553
Executive Assistant/Scheduler,
Elizabeth Richardson 444-5502
Boards & Commission Advisor,
Stacey Otterstrom 444-4405
Staff Assistant,
Brittney Kuntz 444-3111
Kacey Gollehon.....444-3111
FAX Number.....444-5529

Central Services

Administrator, Rose Harmon 444-5518
Accounting/Office Manager, Vacant 444-5565
Programer/Analyst, John Noble 444-4539
Network Administrator, Dave Danicich.....444-4915
FAX Number.....444-5529

Air Transportation Program

Chief Pilot, Joseph Brand 444-0766
FAX Number.....444-3021

Community Service Commission – Governor's Office of Community Service

1301 Lockey Ave, 1st Fl, PO Box 200801 Helena, MT 59620
Main Number 444-5547
Website.....serve.mt.gov
Executive Director, Dan Ritter 444-2573
Finance Manager, Sunni Hitchcock 444-1809
Grants Manager, Sarah Sadowski 444-5547
Outreach Coordinator,
Marissa Perry 444-9077
Grants Coordinator,
Betsy Miller.....444-1718
Administrative Assistant, Kris McIntyre.....444-1391
FAX Number.....444-4418

Budget & Program Planning Office

State Capitol, Rm 277, PO Box 200802
Helena, MT 59620-0802
Main Number 444-3616
Website ..... www.budget.mt.gov
Budget Director, Dan Villa.....444-3616
Deputy Budget Director, Amy Sassano 444-0619
Assistant Budget Director, Ryan Evans 444-3163
Executive Assistant, Jeanne Nevins.....444-3616
Lead Revenue Analyst, Ralph Franklin 444-1337
Senior Revenue Analyst, Christopher Watson 444-1338
Budget Compliance Specialist, Evie Davis 444-3162
Lead Budget Analyst:
Pat Sullivan.....444-1207
Nancy Hall 444-4899
Senior Budget Analyst:
Christine Hultin.....444-3169
Gerry Murphy 444-3191
Adam Anfinson 444-3110
Brian Hannan 444-4893
Sonia Powell.....444-4588
Errolyn Lantz.....444-9848
FAX Number.....444-4670

Citizens' Advocate Office

State Capitol, Rm 232, PO Box 200803
Helena, MT 59620-0803
Main Number 444-3468
Toll Free Number 800 332-2272
E-mail .....citizensadvocate@mt.gov
Website ..... citizensadvocate.mt.gov
Citizens' Advocate, John Malia 444-3468
Director of Constituent Services, Tyler Campbell.444-3468

Lieutenant Governor's Office

State Capitol, Rm 207, PO Box 201901
Helena, MT 59620-1901
Lieutenant Governor, Angela McLean 444-5665
Policy Advisor/Executive Assistant, McCall Flynn .444-5665
FAX Number.....444-5529

Governor's Office Of Economic Development

State Capitol, Helena, MT 59620-0801
Main Number 444-5634
Website ....business.mt.gov
Chief Business Officer, John Rogers.....444-5470
Small Business Ombudsman, Andy Shirtliff 444-5472
Business Development Specialist:
Dan Lloyd 444-5514
Liz Ching 696-4371
Executive Assistant, Davey Madison 444-5634
FAX Number 444-3674

Mental Disabilities Board Of Visitors

1412-1/2 Eighth Ave, PO Box 200804
Helena, MT 59620-0804
Main Number 444-5278
Toll Free Number 800 332-2272
Website ..... . boardofvisitors.mt.gov
Executive Director, Janette Reget 444-5278
Advocacy Speciaist, Lisa Swanson.....444-3955
FAX Number.....444-3543

Legal Services Program

PO Box 177, Warm Springs, MT 59756
Attorney Board of Visitors,
Craig Fitch 693-7037
Paralegal/Advocate, LuWaana Johnson 693-7035
FAX Number.....693-7036

Governor, Office Of The

Mental Health Ombudsman

1412-1/2 Eighth Ave, PO Box 200804, Helena, MT 59620
Website..... mhombudsman.mt.gov
Mental Health Ombudsman, Dennis Nyland.....444-9669
Program Specialist, Vacant 444-9661
Ombudsman Toll Free Number 888 444-9669
FAX Number 444-3543

Northwest Power & Conservation Council

30 W 14th St. # 207
Helena, MT 59601
Main Number 603-4013
Council Member:
Pat Smith.....603-4016
Jennifer Anders 603-4014
Administrative Officer, John Bushnell 603-4015
Policy Analyst, Kerry Berg.....603-4050
Energy Analyst, Brian Kekiep 603-4029
Administrative Assistant, Pam Tyree 603-4015
FAX Number.....442-1864
Conference Room 603-4051

Governor's Office Of Indian Affairs

State Capitol, Rm 202, PO Box 200503
Helena, MT 59620-0503
Main Number 444-3702
State Director, Jason Smith 444-3713
Administrative Officer, Rhonda Fenner.....444-3702
FAX Number.....444-1350

Higher Education, Commissioner Of

Commissioner's Office

2500 Broadway, PO Box 203201, Helena, MT 59620-3201
Website.....www.mus.edu
Main Number 444-6570
FAX Number.....444-1469
TTY.....711

Board Of Regents Of Higher Education

2500 Broadway, PO Box 203201, Helena, MT 59620-3201
Website..... www.mus.edu
FAX Number.....444-1469
Regent:
Martha Sheehy, Billings 444-6570
William Johnstone, Great Falls 444-6570
Paul Tuss, Havre.....444-6570
Fran Albrecht, Missoula.....444-6570
Student Regent, Vacant.....444-6570

Administration

Commissioner of Higher Education,
Clayton Christian 444-6570
Executive Assistant to the Commissioner & the
Board of Regents, Amy DeMato 444-0374
Program Coordinator, Elizabeth Baker 444-0311
Administrative Assistant, Elaine Gingery 444-0339

Academic Affairs

Deputy Commissioner for Academic & Student Affairs,
Dr John Cech.....444-0316
Director of American Indian/Minority Achievement,
Brandi Foster 444-0332
Director of Student Affairs, Ron Muffick 444-0369
Director of Health Professions Core Curriculum & Special Assist for MUS Academic Affairs,
Dr. Neil Moisey 370-1145
CCN Program Manager/Academic Policy &
Process Analyst, Karin Janssen 444-0607
Program Coordinator, Katie Spalinger.....444-0632

Two-Year & Community College Education

Director of Two-Year Mission Integration,
Sue Jones.....444-0318
Access & Compliance Program Manager,
Erik Rose 444-0608
Big Sky Pathways & Perkins Program Manager,
Mindi Askelson.....444-0313
Administrative Associate, Katie Spalinger.....444-0632
Dual Credit & Big Sky Pathways Program,
Manger, Amy Williams 994-3991

Educational Talent Search

Website .....www.mus.edu/ets
Director, Jeannie Origbo 444-0334
Assistant Program Services & Data Manager,
Aspen Herndon.....444-0335
Pre-College Advisor/Program Coordinator:
Great Falls,
Dugan Coburn 268-6199
Shirley Bollich 268-6199
Northern Cheyenne,
Danetta Fisher.....477-8607
Flathead,
Michael LeaderCharge 275-4871
Chelsea Freeman 275-4871
Blackfeet,
Joe Jessepe.....338-2745
Crow,
Lauren Stites.....639-2385

GEAR UP

Website .....www.mus.edu/gearup
FAX Number 444-0425
GEAR UP Director, Zach Hawkins 444-0317
GEAR UP Special Projects Coordinator,
Sara Berg 444-0646
GEAR UP Senior Project Manager,
Suzin Kratina 444-0301
GEAR UP Program Manager, Andi Rankin 444-0674
GEAR UP School Grant Manager:
Lucille Thomason 444-0598
Janelle Egli.....444-0848
GEAR UP College Access Manager,
Katie Meier. 444-0350
GEAR UP State Program Coordinator,
Jessie Bliss 444-0056

Fiscal Affairs

Deputy Commissioner for Administrative & Fiscal
Affairs/Chief of Staff, Mick Robinson.....444-0319
Director of Accounting & Budget,
Frieda Houser.....444-0320
Director of Work Comp & Risk Management,
Leah Tietz.....444-0615
Financial Manager, Sherrie Lindbo.....444-0323
Student Assistance Manager/State Certifying
Officer, Laurie Tobol.....444-0322
Federal Accountant, Kelly Hert 444-0321
Payroll/Accounting/Benefits Specialist,
Debbie Bunker.....444-0324
Accounting & Program Specialist,
Lindsey Mueller 444-0604

Insurance/Benefits

Website.....www.choices.mus.edu
FAX Number.....444-0222
Director of Benefits, Connie Welsh 444-0614
Associate Director of Benefits,
Mary Lachenbruch.....444-0330
Regulatory & Compliance Officer, Susan Witte..444-0633
Communication & Benefits Specialist,
Kelley Shields.....444-2574
Benefits Specialist:
Chelsi Dupler.....444-0331
Jane Liedle.....444-0329
Pensions & Education Savings Administrator,
Amy Berry 444-0613

Planning & Analysis/IT

Deputy Commissioner for Planning & Analysis,
Tyler Trevor 444-0307
MUS IT Director, John Thunstrom 544-3822
MUS Research Director, Janelle Booth 994-6480
OCHE IT /Manager, Edwina Morrison 444-0326
IT Support, Jared Smith 461-1192

Student Financial Services

Director, Student Affairs, Ron Muffick.....444-0369
Outreach Coordinators:
Carie Kelly 444-7368
Andrea Opitz 444-0681

Higher Education, Commissioner Of

Communications & Human Resources

Deputy Commissioner for Communications &
Human Resources, Kevin McRae 444-0327
HR & Labor relations Specialist:
Jackie Salveson 444-0315
Ruth Anne Hansen 444-0610

Legal Division

MUS Chief Legal Counsel/Deputy Commissioner,
Vivian Hammill 444-0325
Associate Legal Counsel, Jessica Brubaker 444-0314

Montana Guaranteed Student Loan Program-Student Financial Services

2500 Broadway, PO Box 203101,Helena, MT 59620-3101
Website ..... .www.mgslp.org
Main Number 444-6594
FAX Number.....444-1869
TTY 711
Customer Service 800 537-7508
Customer Service Email.....mgslpcustserv@montana.edu
Default Prevention 877 293-8946
Default Resolution 800 322-3086

Administration

Chief Financial Officer, Robin Graham.....444-0360
Administrative Assistant, Amber Dullum 444-0353
Computer Systems Analyst, Mike Mazanec.....444-2494
IT Support, Jared Smith 461-1192

Scholarships & Grants

State Scholarship Coordinator, Sheila Newlun .444-0638
Scholarship & Grants Specialist, Sandy Matule 444-0605
Education Savings Analyst, Amy Berry 444-0613

Borrower Services

Borrower Services Manager,
Cheryl Poelman-Allen 444-0390
Default Prevention Lead Worker,
Richard Kincaid.....444-0367
Borrower Services Specialist:
Vicki Hewitt.....444-0386
Diana Lee 444-0389
Caitlin Kemnitz 444-0383
Vince Justice 444-0077
Mike Stebbins.....444-0075
Melanie Pankratz 444-0934
Wendy Lee.....444-0036
Debbie Austin.....444-0073
Marquita Sollars.....444-0344
Heather Hanser 444-0074
Amber Toney.....444-0343
Jason Hyronemus 444-0362
Lisa Coble 444-0394
Jerika Enderes.....444-0637
Amanda Taylor 444-0396
Vaneesa Sollars.....444-0644

Accounting/Claims

Accounting Manager, Jamie Dushin 444-0381
Accounting Technician:
Linda Cronholm 444-0363
Sandy Miller 444-0361
Claim Review, Marianne Meegan.....444-7328
Compliance/Claims, Ted Broderick 444-1565

Historical Society, Montana

General Information
225 N Roberts, PO Box 201201, Helena, MT 59620-1201
Montana Historical Society Museum 444-2694
Toll Free Number 800 243-9900
Website
.....www.montanahistoricalsociety.org
FAX Number.....444-2696

Director's Office

General Line 444-4706
Director, Bruce Whittenberg.....444-5485
Administrative Assistant, Joy Lewis 444-1799

Administration

Membership Coordinator, Rebecca Baumann ...444-2918
Public Information Officer, Tom Cook 444-1645
Development & Marketing Officer, Susan Near 444-4713

Centralized Services / Business Office

Centralized Services Administrator,
Denise King 444-4699
Accountant/Fiscal Officer, Jennifer Thompson.444-0702
Payroll & Benefits Specialist, Denise Gjerde 444-2697
Accounting Technician, Lori Ereth 444-2065
Information Technology Administrator,
Chris Carson 444-0245

Museum Store

Toll Free Number (Outside Helena) 800 243-9900
Main Number 444-2890
Store Manager, Rodric Coslet 444-4767
Purchasing Technician, Melissa Watlington 444-2890

Security

Chief of Security, Jerry McGee.....444-4693
Security:
Thomas Quinn 444-3695
Brent Jones.....444-3695
Charlie Amundson.....444-3695
Patron Services, Faith Franklin 444-3695

Outreach & Interpretation

Outreach & Interpretation Program Manager,
Kirby Lambert 444-4741
Program Specialist, Deb Mitchell.....444-4789
Volunteer Coordinator, Katie White 444-9553
Interpretive Historian/Sign Program Coordinator,
Ellen Baumler.....444-1687
Historical Specialist, Martha Kohl 444-4740
Historical Interpreter/Tour Guide, Bobi Harris..444-4794
Capitol Tour Desk 444-5788

Museum

Senior Curator, Jennifer Bottomly-O'looney 444-4753
Administrative Assistant, Karen Rouns 444-4710
Scriver Center (Message Only) 457-2589
Original Governor's Mansion (Message Only)...442-3115

Curatorial Office

Curator of History, Maggie Ordon.....444-4711
Senior Curator, Jennifer Bottomly-O'looney 444-4753
Collections Manager, Amanda Streeter Trum...444-4719
Assistant Registrar:
Rowena Harrington 444-0359
Kendra Derrer 444-0282

Exhibits Office

Exhibit Specialist, Roberta Jones-Wallace.....444-4712
Museum Preparator, Todd Saarinen 444-4729
Museum Technician, Vic Reiman 444-0609

Publications

Editor/Program Manager, Molly Holz.....444-0090

Montana The Magazine of Western History

Subscription Orders 800 243-9900
General Information.....444-4708
Assistant Editor, Christy Eckerle 444-0974
Photo Editor, Vacant 444-2702
Business Manager, Tammy Ryan 444-4708
Graphic Designer, Diane Gleba Hall.....458-0018

Research Center

Research Center Manager, Molly Kruckenberg .444-4787
NDNP Coordinator, Christine Kirkham.....444-0203
NDNP Technician, Natasha Hollenback.....444-7428
FAX Number.....444-5297
Reference Services 444-2681

Archives

State Archivist, Jodie Foley 444-7482
Senior Archivist, Rich Aarstad.....444-6779
Archivist/Oral Historian, Anneliese Warhank....444-4774
Government Records Archivist, April Sparks....444-7427
Electronic Records Archivist, Caitlin Patterson .444-4770

Library

Library Manager, Roberta Gebhardt 444-7415
Library Technician, Barbara Pepper-Rotness....444-9526
Technical Services Librarian,
Vacant 444-4702
Reference Historian, Zoe Ann Stoltz 444-1988
Library Clerk, Lea Solberg.....444-3485

Photograph Archives

Photograph Archives Reference Services.....444-4739
Photograph Archives Manager,
Delores (Lory) Morrow.....444-4714
Photograph Archivist:
Rebecca Kohl 444-3317
Jeff malcomson 444-0261
Jennifer Graves 444-4739
Photograph Technician, Vacant 444-4739
Photographer:
Tom Ferris 444-3514
Vacant.....444-3514

State Historic Preservation Office

1410 Eighth Ave, PO Box 201202, Helena, MT 59620-1202
Main Number 444-7715
Program Manager/State Historic Preservation Officer,
Mark Baumler 444-7717
Administrative Assistant, Jennifer Peterson 444-7715
Grants Manager/Accounting,
Lisa Pocha.....444-7768
Cultural Records Manager, Damon Murdo 444-7767
Cultural Records Assistant,
Steffany Meredyk.....444-4724
FAX Number 444-2696

Historical Society, Montana

Preservation Officers

Historic Architecture Specialist, Pete Brown.....444-7718
National Register Coordinator,
John Boughton 444-3647
Community Preservation Coordinator,
Kate Hampton 444-7742
Review & Compliance Officer, Jessica Bush 444-0388
State Archaeologist, Stan Wilmoth 444-7719

Judicial Branch

Supreme Court

Rm 414, Mazurek Justice Bldg
215 N Sanders, PO Box 203001, Helena, MT 59620-3001
Website .....www.montanacourts.org
Chief Justice, Mike McGrath..... 444-5490
Justice:
- Patricia Cotter 444-5570
- Mike Wheat..... 444-5494
- Elizabeth Baker 444-5573
- Laurie McKinnon 444-5570
- James Jeremiah Shea..... 444-5494
- James A Rice, Jr 444-5573

Judicial Assistant:
- Lorrie Cole 444-5490
- Gwyn Gregor..... 444-5573
- Alta Solan..... 444-5494
- Angela Stagg..... 444-5570

Pro Se Clerk, Valentine Sworts 444-1412
FAX Number..... 444-3274

Clerk Of The Supreme Court

Rm 323, Mazurek Justice Bldg
215 N Sanders, PO Box 203003, Helena, MT 59620-3003
Clerk of Supreme Court, Ed Smith 444-3858
Deputy Clerk, Rex Renk..... 444-3858
Appellate Case Manager:
- Darlene Gallagher 444-3740
- Diane Anderson 444-3859
- Katrina Martin 444-3863
- Jo Ann Sherwood 444-5703
- Birgit Stipich 444-5575

FAX Number..... 444-5705

Office Of The Court Administrator

301 S Park Ave, Ste 328
PO Box 203005, Helena, MT 59620-3005
Court Administrator, Beth McLaughlin 841-2966
FAX Number..... 841-2955

Boards & Commissions Program

Commission on Practice,
Judicial Standards Commission,
Sentence Review Division,
Office Administrator, Shelly Nash..... 841-2976
Administrative Assistant, Georgia Lovelady 841-2977
FAX Number..... 841-2955

Court Services Division

Court Services Director, Kay Pace 841-2957
Human Resource Specialist, Shelly Grandy..... 841-2965
Judicial Education Coordinator, Shauna Ryan 841-2967
District & Youth Court Services Bureau Chief,
- Robert Peake..... 841-2961

Court Assessment Program Coordinator,
- Julie Burk 841-2970

Receptionist/Assistant, Brandon Ricks 841-2950
FAX Number..... 841-2955

Court Information Technology Program

Information Technology Director, Lisa Mader..... 841-2944
Information Technology Supervisor,
- Tammy Peterson 841-2959

Statewide Help Line, ...800 284-6017
FAX Number..... 841-2955

Financial Services Division

Rm 315, Mazurek Justice Bldg
215 N Sanders, PO Box 203002, Helena, MT 59620-3002
Financial Services Director, Becky Buska 444-2698
Budget Analyst:
- Cathy Pennie..... 444-1810
- Aimee Floerchinger 444-2672

Accounting Supervisor, Lindy Proue 444-0882
Contract Manager, Kindra Rissmann..... 444-1403
Financial Specialist:
- Jessica Heller 444-1733
- Rachelle Morse 444-2621

FAX Number..... 444-0834

State Law Library

Mazurek Justice Bldg
215 N Sanders, PO Box 203004, Helena, MT 59620-3004
State Law Librarian, Lisa Jackson..... 444-1979
Administrative Assistant, Judith Rogers 444-3660
Coordinator of Access Services, Rita Gibson 444-1985
Reference Librarian, Susan Lupton..... 444-3636
Technical Services Librarian, Stephan Licitra 444-1984
Electronic Services Coordinator, Kevin Cook..... 444-9285
Electronic Services Technician, Debra Lund 444-7823
Library Assistant, James Darr..... 444-1977
FAX Number..... 444-3603

Water Courts, Bozeman

601 Haggerty Ln, Ste 2
PO Box 1389, Bozeman, MT 59771-1389
Chief Water Judge, Russ McElyea..... 556-6285
Associate Water Judge, Douglas Ritter..... 522-4124
Clerk of the Water Court, Anna Burton 522-4126
Court Administrator, Sandy Palakovich 522-4122
Senior Water Master:
- Kathryn Lambert..... 586-4364
- Anna Stradley 522-4135

Water Master:
- Andrew Gorder 522-4137
- Anika Stern..... 586-4364
- Benjamin Sudduth 522-4129
- Bill Fanning..... 522-6283
- Bina Peters 556-6282
- Christopher Scoones 556-6280
- Dan Cole..... 522-4130
- Ernie Granville..... 522-4128
- Hugh McFadden..... 522-4136
- Jeremy Michael..... 556-6284
- Madeleine Weisz 522-4134
- Peter Fritsch..... 522-4133

Deputy Clerk:
- Cianne Martin..... 522-4127
- Dee Lawson 522-6286
- Gina Taylor 556-4132
- Julie Cristiani..... 522-4121
- Vicki Heiser 586-4139

Law Clerk, Bill Fanning 522-6283
FAX Number..... 522-4131
Toll Free Number, (in state) 800 624-3270

Judicial Branch

First Judicial District
228 W Broadway, Helena, MT 59601
District Court Judge:
- Mike Menahan 447-8205
- Jeffrey M Sherlock 447-8205
- Kathy Seeley 447-8209
- James Reynolds 447-8205

Judicial Assistant:
- Denise Hartman 447-8209
- Toni Demers 447-8205

Juvenile Probation
222 W Broadway, Helena, MT 59601
Chief Probation Officer, Sharon Tregidga 447-8228

Second Judicial District
155 W Granite, Butte, MT 59701
District Court Judge:
- Kurt Krueger 497-6410
- Bradley Newman 497-6420

Judicial Assistant:
- Margaret Robbe 497-6421
- Janet Kuoppala 497-6421
- Sherri Kennedy 497-6411

Juvenile Probation
Chief Probation Officer, Tom Billteen 497-6375

Third Judicial District
800 S Main, Anaconda, MT 59711
District Court Judge, Ray J Dayton 563-4044
Judicial Assistant, Sheila Verlanic 563-4044

Juvenile Probation
Chief Probation Officer, Marylyn Shovlin 563-4031

Fourth Judicial District
Missoula County Courthouse
200 W Broadway, Missoula, MT 59802
District Court Judge:
- Leslie Halligan 258-4771
- Robert L Deschamps III 258-4772
- John W Larson 258-4773
- Karen Townsend 258-4774

Standing Master:
- Brenda Desmond 258-4728
- Vacant 258-4742

Judicial Assistant:
- Katie Quam 258-4771
- Jessica Jacobsen 258-4772
- Brenda Johnson 258-4773
- Kerry Gallagher 258-4774
- Tracey Douglas 258-4728

Youth Court
311 Woody St., Missoula, MT 59802
Chief Probation Officer, Glen Welch 258-4735

Fifth Judicial District
2 S Pacific, Cluster #6, Dillon, MT 59725
PO Box 185, Virginia City, MT 59755
District Court Judge, Loren Tucker 683-3745
Judicial Assistant, Diane Kaatz 843-4235

Juvenile Probation
2 S Pacific, Cluster #5, Dillon, MT 59725
Chief Probation Officer, Sam Stockett 683-3760

Sixth Judicial District
414 E Callender, PO Box 437, Livingston, MT 59047
District Court Judge, Brenda Gilbert 222-4132
Court Administrator, Nancy MacCracken 222-4130

Juvenile Probation
Chief Probation Officer, Sue Chvilicek 222-4162

Seventh Judicial District
PO Box 1249, Glendive, MT 59330
District Court Judge, Richard A Simonton 377-2666
Judicial Assistant, Terri Carney-Olivieri 377-2666
District Court Judge, Katherine Bidegaray 433-5939
Judicial Assistant, Kelly Ihde 433-5939

Juvenile Probation
Chief Probation Officer, Steven Bailey 377-4675

Eighth Judicial District
Cascade County Courthouse
415 Second Ave N, Great Falls, MT 59401
District Court Judge:
- Greg Pinski 454-6894
- Julie Macek 771-3950
- Kenneth R Neill 454-6897
- Dirk Sandefur 771-6566

Standing Master, Kathleen Jensen 454-6705
Judicial Assistant:
- Lisa Perkins 771-6566
- Cheryl Miller 771-3950
- Lydia Low 454-6897
- Julie Scanlon 454-6894
- Koni Ellsworth 454-5787

Youth Court
Chief Probation Officer, Tim Callahan 454-6880

Ninth Judicial District
226 First St S, PO Box 822, Shelby, MT 59474
District Court Judge, Robert “Bob” Olson 424-8360
Judicial Assistant, Elda Nichols 424-8360

Juvenile Probation
512 E Main, Cut Bank, MT 59427
Chief Probation Officer, Tasha Stiner 873-3620

Tenth Judicial District
712 W Main St, PO Box 1124, Lewistown, MT 59457
District Court Judge, Jon Oldenburg 535-8028
Court Administrator, Marnie Witt 535-8028

Juvenile Probation
Chief Probation Officer, Laura Singley 535-9242

Eleventh Judicial District
Flathead County Courthouse
920 S Main St, Kalispell, MT 59903
District Court Judge:
- Robert B Allison 758-5669
- Ted O Lympus 758-5667

Judicial Branch

Heidi Ulbricht 758-5906
David Ortley..... 758-5906
Court Administrator, Marcy Hall..... 758-5665
Judicial Assistant:
Connie Oelrich..... 758-5669
Kathleen Froystad..... 758-5667
Lori Lerner..... 758-5906

Juvenile Probation
830 S Main St, Kalispell, MT 59901
Chief Probation Officer, Nick Nyman..... 758-5549
Office Supervisor, Evonne Helean 758-5542
Family Evaluator Supervisor, Leigh Ann Miller 758-5725

Twelfth Judicial District
315 Fourth St, Havre, MT 59501
District Court Judge, Daniel Boucher.....265-5481x231
Court Administrator, Barb Peake 265-5481x231

Juvenile Probation
Chief Probation Officer, Kevin Buerkle.....265-5481x243

Thirteenth Judicial District
PO Box 35067, Billings, MT 59107
District Court Judge:
Ingrid Gustafson..... 256-2916
Russell C Fagg..... 256-2906
Michael G Moses 256-2911
Rod Souza 256-2922
Gregory R Todd 256-2901
Mary Jane Knisely 867-2500
Judicial Assistant:
Mardelle Considine..... 256-2922
Marris Harris 256-2901
Bev Moore 256-2916
Theresa Halpin 256-2906
Amanda Hudson 867-2500
Deanne Breshears..... 256-2911

Youth Court
217 N 27th St, Rm 303, PO Box 35031, Billings, MT 59107
Chief Probation Officer, Tara French..... 256-2838

Fourteenth Judicial District
506 Main St, Roundup, MT 59072
District Court Judge, Randal I Spaulding..... 323-1701
Court Administrator, Derinda Hazelton 323-1701

Juvenile Probation
32 Main St, Roundup, MT 59072
Chief Probation Officer, Sallie Palmer 323-1714

Fifteenth Judicial District
400 Second Ave S, Wolf Point, MT 59201
District Court Judge, David Cybulski..... 765-3421
Judicial Assistant, Norma Paulson 765-3421

Juvenile Probation
Chief Probation Officer, Ron Kemp 653-6263

Sixteenth Judicial District
1010 Main St, Miles City, MT 59301
District Court Judge, Michael Hayworth..... 874-3335
Judicial Assistant, Sharlys Davis 874-3339

PO Box 107, Forsyth, MT 59327
District Court Judge, George “Jerry” Huss 346-6109
Judicial Assistant, Alicia Fritz..... 346-6109

Juvenile Probation
1010 Main St, Miles City, MT 59301
Chief Probation Officer, Matt Phillips..... 874-3418

Seventeenth Judicial District
304 Third Ave W, PO Box 470, Malta, MT 59538
District Court Judge, John C McKeon 654-1062
Court Administrator, Kathy King 654-1062

Juvenile Probation, Malta
PO Box 1721, Malta, MT 59538
Chief Probation Officer, Clark Kelly..... 654-2087

Juvenile Probation, Glasgow
501 Court Square #4, Glasgow, MT 59230
Deputy JPO, Melanie Sorensen 228-6265

Juvenile Probation, Chinook
PO Box 1536, Chinook, MT 59523
Deputy JPO, Tina Mord 357-2369

Eighteenth Judicial District
Law & Justice Center, 615 S 16th Ave, Bozeman, MT 59715
District Court Judge:
Holly Brown 582-2160
Mike Salvagni..... 582-2140
John Brown..... 582-2150
Standing Master, Magdalena Bowen 582-2091
Court Administrator, Jan Bjork 582-2091
Judicial Assistant:
Dineen Dawson 582-2160
Debbie Steckmyer..... 582-2150
Linda Carlson 582-2140
Teresa Pearson..... 582-2097

Juvenile Probation
Chief Probation Officer, Gwen Massey..... 582-2180

Nineteenth Judicial District
Lincoln County Courthouse
512 California, Libby, MT 59923
District Court Judge, Jim Wheelis..... 293-8120
Court Administrator, Deb Kambel 293-8120

Juvenile Probation
418 Main Ave, Libby, MT 59923
Chief Probation Officer, Kindra Hageness 293-6917

Twentieth Judicial District
106 Fourth Ave, Polson, MT 59860
District Court Judge:
James Manley..... 883-7250
Deborah Kim Christopher..... 883-7360
Judicial Assistant:
Lee Ann Erickson 883-7360
Chantel McCauley 883-7250

Juvenile Probation
Chief Probation Officer, Barbara Monaco 883-7264

Twenty-First Judicial District
Ravalli County Courthouse, 205 Bedford St
Hamilton, MT 59840
Main Reception 375-6780
District Court Judge, Jeffrey H Langton 375-6784
Court Administrator, Keri Muir 375-6790
District Court Judge, James A Haynes 375-6784
Court Administrator, Becky Knutson 375-6790
Judicial Assistant, Velvet Rominger 375-6781

Juvenile Probation
220 S Third St, Hamilton, MT 59840
Chief Probation Officer, Clint Arneson 375-6805

Twenty-Second Judicial District
PO Box 1268, Columbus, MT 59019
District Court Judge, Blair Jones 322-5406
Court Administrator, Kathryn Stanley 322-5406

Juvenile Probation
PO Box 908, Hardin, MT 59034
Chief Probation Officer, Lindsey Fox 665-9815

Justice, Department Of

Office Of The Attorney General

215 N Sanders, Third Fl, PO Box 201401
Helena, MT 59620-1401
Main Number 444-2026
Website ..... www.dojmt.gov
Attorney General, Tim Fox 444-2026
Executive Assistant, Julie James 444-2026
Deputy Director/Chief of Staff,
Scott Darkenwald 444-2026
Deputy Chief of Staff, Mike Milburn 444-2026
Chief Deputy Attorney General, Alan Joscelyn .444-2026
Solicitor General, Dale Schowengerdt 444-2026
Deputy Attorney General/Consumer Protection Chief,
Ed Eck 444-2026
Deputy Attorney General/Legislative Liason,
Jon Bennion 444-2026
Administrative Officer, Joni Johnson 444-5862
Communications Director, John Barnes.....444-2031
Deputy Communications Director,
Anastasia Burton 444-9869
Business Analyst, Justin Stolp 444-2026
FAX Number.....444-3549

Legal Services Division

215 N Sanders, Third Fl, PO Box 201401
Helena, MT 59620-1401
Administrator, Jon Bennion 444-2026
Main Number 444-2026
FAX Number.....444-3549

Appellate Services Bureau

Bureau Chief, C Mark Fowler 444-2026
Assistant Attorneys General:
Pam Collins 444-2026
Brenda Elias 444-2026
Tammy Hinderman 444-2026
Jonathan Krauss 444-2026
Mardell Ployhar.....444-2026
Tammy Plubell.....444-2026
Katie Schulz 444-2026
Micheal Wellenstein.....444-2026

Civil Services Bureau

Bureau Chief, Vacant.....444-2026
Assistant Attorneys General:
Matt Cochenour 444-2026
Pat Risken.....444-2026
Peter Funk 444-2026
Melissa Schlichtling 444-2026
Stuart Segrest.....444-2026
Jay Weiner.....444-2026
Paralegal, Jaime Burkhalter.....444-1930

Prosecution Services Bureau

Bureau Chief, Brant Light.....444-2026
Assistant Attorneys General:
Mary Cochenour 444-2026
Dan Guzynski 444-2026
Ole Olson.....444-2026
Chad Parker 444-2026
Joel Thompson 444-2026
Catherine Truman 444-2026
Ken Varns.....444-2026
Paralegal, Jennifer Adkins 444-2026
Supervisor Child Protection Unit,
Scott Pederson (Billings).....657-3140
Paralegal, Kathy Kirk.....238-9608
Assistant Attorneys General:
Anne Sheehy Yegen (Billings).....657-3157
Vacant (Great Falls) 268-3752
Emily Von Jentzen (Kalispell).....751-2493
Karen Kane (Missoula).....329-1564
Legal Assistants,
Kathleen Marks (Billings) 346-1855
Rita Davis (Missoula).....329-1584

Legal Assistants

Supervisor, Beverly Holnbeck.....444-1952
Tia Corwin 444-9523
Brittany Davis 444-2026
LaRay Jenks.....444-5646
Janet Myers 444-3464
Wendi Waterman.....444-2026
Kimberly Wollitz 444-5857

Agency Legal Services Bureau

1712 Ninth Ave, PO Box 201440, Helena, MT 59620-1440
Bureau Chief, Jim Scheier 444-5896
Assistant Attorneys General:
Jeff Doud 444-3029
Sarah Clerget 444-5797
Kirsten Madsen.....444-5850
John Melcher 444-9041
Katherine Orr 444-5846
Ben Reed 444-0160
Rob Stutz.....444-2071
Mark Mattioli 444-0296
Paralegal/Investigator:
Tiffany Hoffman.....444-4501
Elena Hagen.....444-9511
Administrative Assistant, Christy Reardon 444-9508
FAX Number.....444-4303

Justice, Department Of

Office Of Consumer Protection & Victim Services

Consumer Protection

PO Box 200151 Helena, MT 59620-0151
Toll Free Number 800 481-6896
Main Number 444-4500
Chief, Ed Eck 444-2026
Director, Matthew Dale 444-1907
Assistant Attorneys General:
- Kelley Hubbard 444-2026
- Andres Haladay 444-2026
- Chuck Munson 444-2026

ATTORNEY FAX Number 442-1894
Paralegals:
- Barbara Bessey 444-5858
- Susan Sciandra 444-5776

Compliance Specialists:
- Janet Bramblett, Team Leader 444-4500
- Marcus Meyer 444-4500
- Vacant 444-4500

Compliance Technician, Vacant 444-4500
Housing Foreclosure Specialist,
- Duncan Adams 444-2556

Investigator, Joan Eliel 444-5803
RX Drug Abuse Prevention, Kaelyn Kelly 444-2649
FAX Number 442-2174

Victim Services

PO Box 201410, Helena, MT 59620-1410
Toll Free Number 800-498-6455
Main Number 444-3653
Director, Matthew Dale 444-1907
Crime Victim Compensation Team Lead,
- Holley Johnson 444-5613

Crime Victim Program Specialists:
- Marcie Curey 444-5648
- Joan Eliel 444-5803
- DawnDee Hoffman 444-3728
- Julie Rotar 444-4280

Restitution Officer, Amanda Eslick 444-7847
FAX Number 442-2174

Central Services Division

302 N Roberts, Scott Hart Bldg
PO Box 201404, Helena, MT 59620-1404
Administrator, Christi Jacobsen 444-5842
Budget Analysts:
- Nate Thomas 444-1992
- Dan Stanger 444-9853

Fiscal Bureau

Bureau Chief, Natacha Bird 444-5712
Internal Control Accountant, Caroline Rand 444-0671
Grant Accountant, Wendy Collins 444-5713
Accountant, David Brammer 444-1926
Accounting Technicians:
- Kathy Cunningham 444-5204
- Sandi McGregor 444-1927

FAX Number - Accounting 444-1887

Human Resources

Human Resource Bureau Chief,
- June Henderson 444-4229

Human Resource Generalists:
- Derinda Gurley 444-7005
- Vicki Schilling-Long 444-3688
- Julie Lake 444-5528
- Vacant 444-5714

Human Resource Recruitment Specialist,
- Kim Winkle 444-7077

Human Resource Office Manager, Susan Ames 444-1910
Payroll/Benefits Specialist, Gary Lunceford 444-7053
Payroll Technician, Ray Sewell 444-1925
FAX Number – Human Resources 444-1887

Crime Control Division

5 S Last Chance Gulch, PO Box 201408
Helena, MT 59620-1408
Main Number 444-3604
Executive Director, Deb Matteucci 444-3615
Executive Assistant, Claudia Weiss 444-4244
Administrative Support, Kristel Matchett 444-2002
IT Manager, Jerry Kozak 444-1621
FAX Number 444-4722

Compliance / Performance Bureau

Compliance/Performance Bureau Chief,
- Don Merritt 444-2076

Budget Analyst, Connie Young 444-7361
Accountant/Human Resources, Stacy Purdom 444-6678
Accountants:
- Kim Deily 444-7010
- Maureen Leo 444-2077

Accountant Technician, Vacant 444-1998
Statistician/SAC Director, Gabriel Downey 444-4298
UCR/IBR Program Manager, Kathy Ruppert 444-2084
Quality Assurance Reviewer, Candy Kirby 444-3651

Public Safety & Community Justice Bureau

Public Safety & Community Justice Bureau Chief,
- Mark Thatcher 444-3605

Program Specialists:
- Samantha Erpenbach 442-2947
- Tina Chamberlain 444-4763

Juvenile Justice Specialist, Julie Fischer 444-2056
Juvenile Justice Planner, Cil Robinson 444-2632

Division Of Criminal Investigation

PO Box 201417, Helena, MT 59620-1417
Main Number 444-3874
Administrator, Bryan Lockerby 444-2967
Executive Assistant, Jamie Lavinder 444-7068
Administrative Officer, Kim Moore 444-3158
FAX Number 444-2759

Justice, Department Of

Children's Justice Bureau
Bureau Chief, Dana Toole 444-1525
Drug Endangered Children Coordinator,
Dana Geary.....444-7022
Human Trafficking, Dana Toole.....444-1525
MCSART, Dana Toole.....444-1525
Ombudsman Hotline.....844-252-4453
Montana Development Center Investigator,
Catherine Scott 444-0910
Dawn Spencer 444-2497

Investigations Bureau
Bureau Chief, John Strandell 444-2053
Fire Prevention & Investigation Section,
Vacant 444-2050
Major Case Section, Lee Johnson 586-0902
MATIC Section, Bryan Costigan 444-1314
Medicaid Fraud Assistant Attorney General,
Chris McConnell.....444-7014
Medicaid Fraud Control Section,
Debrah Fosket.....444-4606
Medicaid Fraud Hotline 800 376-1115
Medicaid Fraud FAX Number.....444-7913
Investigations Bureau FAX Number.....444-2759

Crime Information Bureau
Bureau Chief, Butch Huseby.....444-9759
CJIN Section Supervisor, Jennifer Viets.....444-2483
CRIS Section Supervisor, Jason Bright.....444-3481
Background/Record Checks.....444-3625
Missing/Unidentified Persons Clearing House...444-1526
Sexual or Violent Offender Compliance Unit,
Butch Huseby.....444-9759
Sexual Offender Registry, Jamie Lavinder 444-7068
Violent Offender Registry, Suzanne Krings 444-9877

Narcotics Bureau
Bureau Chief, Mark Long 444-0271
Billings Office, Jeff Nedens.....896-4377
Butte Office, Vacant 723-7461
Great Falls Office, David Carnes.....791-2700
Kalispell Office, Shane Haberlock 758-5883
Miles City Office, Jeff Faycosh.....234-2987

Law Enforcement Academy Bureau
2260 Sierra Rd E, Helena, MT 59602
Administrator, Glen Stinar 444-9957
FAX Number.....444-9977

Public Safety Officers Standards & Training
2260 Sierra Rd E, Helena MT 59602
Executive Director, Perry Johnson.....444-9976

Forensic Sciences Division
2679 Palmer, Missoula, MT 59808
Main Number 728-4970
Administrator, Phil Kinsey.....329-1179
Medical Examiner, Vacant 728-4970
Forensic Science Laboratory 728-4970
Administrative Officer, Annalisa Martin 728-4970
FAX Number.....549-1067

Gambling Control Division
2550 Prospect Ave, PO Box 201424, Helena, MT 59620-1424
Main Number 444-1971
Administrator, Rick Ask 444-9132
Operations Bureau Chief, Angela Nunn 444-5693
Administrative Officer Intern, Andy Ritter 444-9817
Legal Counsel, Cregg Coughlin 444-9137
Legal Secretary, Vacant.....444-1973
FAX Number.....444-9157

Audit Section
Supervisor, Allison Petty.....444-2075
Auditor, Megan Robinson.....444-9147

Investigations Bureau
Bureau Chief, Dave Jeseritz 444-9130
Administrative Assistant, Pam Brown 444-9142
Investigator, Vacant.....444-9824

Licensing & Tax Section
Supervisor, Lisa Christiansen 444-9150
Lead Worker, Stacy Rogstad 444-9143
Receptionist, Ceara Randall.....444-1971
Administrative Clerk, Jaylene Spear 444-9145
Licensing Specialists:
Bobbi Rodriquez 444-1995
Bill Rainey.....444-9146
Compliance Specialist, Marsha Smith-King 444-9151

Technical Services Section
Supervisor, Ben Kamerzel.....444-9133
Engineers:
Bob Burke.....444-9107
Greg Janysek 444-9149

Highway Patrol Division
2550 Prospect Ave, PO Box 201419
Helena, MT 59620-1419
Main Number 444-3780
Accident Reporting, (Toll Free).....855-647-3777
Chief, Colonel Tom Butler 444-3956
Assistant Chief, Lt Colonel Jason Hildenstab 444-3956
Operations Commander,
Maj Robert Armstrong 750-6472
Financial Specialist, Natalia Bowser.....444-3281
Fleet & Supply Section Supervisor,
Sgt John Spencer.....444-1935
Communications Center Manager,
Sgt Drew Knapp 841-7001
Executive Protection Detail,
Lt Dustin LeRette 431-8892
Assistant Operations Commander,
Lt Lawrence Irwin 444-3825
Training & Research Section Supervisor,
Sgt Conner Smith 444-2025
Recruitment Toll Free Number.....877 8PATROL
Executive Assistant, Kristin Banchero 444-3956
Personnel Assistant, Kristine Skaalure 444-3259
Legal Counsel.....444-2026
FAX Number.....444-4169

Justice, Department Of

Information Technology Services Division

302 N Roberts, 5th Fl, Scott Hart Bldg
PO Box 201405 Helena, MT 59620-1405
Main Number 444-2424
CIO/IT Administrator, Joe Chapman.....444-2424
FAX Number ITSD.....444-1264
Procurement/Cell Manager, Stephanie Arends .444-2424
Administrative Officer, Judy Little 444-9561
Information Security Officer, Dawn Temple.....444-2412

Application Services Bureau

Bureau Chief, Jack Marks.....444-2476

Project Management Office

Supervisor, Mike Cochrane.....444-5603

Support Services Bureau

Bureau Chief, James Thomas 444-0553

Service Desk

Toll Free.....844-331-4357(HELP)
Local.....444-3993

Motor Vehicle Division

302 N Roberts, Third Fl, Scott Hart Bldg
PO Box 201430, Helena, MT 59620-1430
Main Number 444-3933
Administrator, Sarah Garcia.....444-3638
Administrative Officer, Richard Morrow.....444-3252
Office Manager/HR, Kristen Hysell.....444-3638
Appointment Scheduling.....444-3933
Vehicle Services 444-3661
Disabled Placards.....444-3670
CDL Help Desk 444-3244
FAX Number.....444-2086

Operations & Customer Support Bureau

302 N Roberts, Third Fl, Scott Hart Bldg
PO Box 201430, Helena, MT 59620-1430
Bureau Chief, Bob Pesta 444-3659
Customer Communications Section Supervisor,
Nancy Hargrove.....444-1901
Training Section Supervisor, Holly Vinner.....444-6571
Fax Number 896-4330
Customer Service Program Supervisor,
Karre Antonick 444-1990
MERLIN Audit Section Supervisor,
Debbie Veroulis 444-1950
FAX Number.....444-2086
FAX Number.....444-1987

Driver License Bureau

302 N Roberts, Third Fl, Scott Hart Bldg
PO Box 201430, Helena, MT 59620-1430
Bureau Chief, Kristine Thatcher 444-1778
Program Manager, Tammy Stefanik 444-1779
FAX Number.....444-2086

Records & Driver Control Bureau

302 N Roberts, Rm 262, Scott Hart Bldg
PO Box 201430, Helena, MT 59620-1430
Bureau Chief, Michele Snowberger.....444-1776
CDL Help Desk and Audit Supervisor,
Patrick McJannet.....444-2001
Driver Control Section Supervisor,
Vacant.....444-3289
FAX Number.....444-1631
Driver History Section Supervisor,
Paige Mandera.....444-1775
FAX Number.....444-2086

Title & Registration Bureau

1003 Buckskin Drive, Deer Lodge, MT 59722-2375
Main Number 444-3661
Bureau Chief, Joann Loehr 444-6550
Administrative Assistant, Fay Johnson 444-6553
Title Certification & Records Section Supervisors:
Debby Brown 444-6560
Vacant.....444-6564
Dealer & Specialized Services Section Supervisor,
Pam Reighard.....444-6480
FAX Number.....846-6039

Natural Resource Damage Program

1720 9th Ave, PO Box 201425, Helena, MT 59620-1425
Main Number 444-0205
Supervising Assistant Attorney General,
Vacant 444-0226
Assistant Attorney General, Mary Capdeville ...444-0225
Program Specialist, Kathy Coleman.....444-0229
Restoration Program Chief,Doug Martin 444-0234
Environmental Science Specialists:
Pat Cunneen 533-6882
Jim Ford 444-4034
Greg Mullen 444-0228
Tom Mostad 444-0227
Beau Downing 444-0291
Administrative Assistant, Michelle Golden 444-0208
FAX Number.....444-0236

Labor & Industry, Department Of

General Information

1315 East Lockey, Walt Sullivan Bldg, Helena, MT 59601
Information Desk 444-2840
Automated Listings 444-3555
Website.....www.dli.mt.gov
TDD (Telephone Device for the Deaf) 444-0532

Commissioner's Office

1315 Lockey, Walt Sullivan Bldg
PO Box 1728, Helena, MT 59624-1728
Main Number 444-2840
Commissioner, Pam Bucy.....444-9091
Deputy Commissioner, Mike Cooney.....444-9091
FAX Number.....444-1394
Communications Director, Annie Glover.....444-1654
Executive Assistant, Nava Connor 444-9091

Office of Legal Services

Chief Legal:
Judy Bovington.....444-3255
Judy Bovington (BSD) 841-2057
Legal Secretary, Jordon Dyrahahl-Roberts 444-4493
FAX Number.....444-1394

Office of Community Services

1301 Lockey Ave 1st Floor,
PO Box 200801 Helena MT 59620 444-5547
Website
.www.serve.mt.gov
Phone 444-9077
Director, Dan Ritter.....444-2573
Finance Manager, Sunni Hitchcock 444-1809
Outreach Coordinator, Marissa Perry 444-9077
Grants Manager, Sarah Sadowski 444-5547
Grants Coordinator, Betsy Miller 444-1718
Admin Assistant, Kris MacIntyre 444-1384

Office of Human Resources

Human Resource Officer, Rende Mackey 444-4534
Human Resource Specialist:
Hal Peck 444-7069
Barbara Malensek 444-4535
Jeannie Wohlfrom 444-4737
Angela Simonson 444-9707
Human Resource Assistant, Kari Christensen...444-3710
Workplace Safety Specialist, Kirby Fugle.....444-6845
FAX Number.....444-3685

Technology Services Division

Chief Information Officer, George Parisot.....444-4658
TSD Website..http//dli.mt.gov/about/organizational-chart
Internal DLI Employee's Help Desk
Website.....servicedesk.dli.mt.gov
Service Desk Voice 444-1361
Service Desk Email.....dliservicedesk@mt.gov
Web Administrator Email.....dliwebadmin@mt.gov
Bureau Chief, Kim Warren 444-9721
Network Supervisor, Eric Tarr 444-4645
Computer Application Engineer III Supervisor,
Jim Pierce 437-2102

Centralized Services Division

1315 Lockey Ave, Walt Sullivan Bldg, PO Box 1728
Helena, MT 59624-1728
Administrator, Kim Moog 444-3697
Receptionist 444-2840
FAX Number.....444-1419

Office of Administrative Hearings (OAH)

Chief Administrative Law Judge,
David Scrimm.....444-4662
Hearings FAX Number 444-2689

Fiscal Support Bureau

Fiscal Support Bureau Chief, Natalie Smitham .444-9584
Budget Analyst, BSD/UI/OCS,
Janelle Painter.....444-4367
Budget Analyst, ERD/CSD/WSD/WCC,
Lori Petrosky 444-2048
Financial Specialist, Karla Bachmeier.....444-3251
Accounting Manager, Lenore Hardie 444-4574
Lead Accountant for:
BSD/IU, Melodee Robins.....444-0975
ERD/CSD/WCC, Cassie Scheuer.....444-6831
WSD/OCS Assett Management, Sheree Isola...444-3610
Accounting Technician, Denise McShane 444-3431
Payroll, Keena Hinman 444-2610
Purchasing/Pro Card, Linda McHenry 444-3261

Business Standards Division

301 S Park, Room 430, PO Box 200513
Helena, MT 59620-0513
Website
.....www.ebiz.mt.gov/pol
Operations Bureau Chief, Galen Hollenbaugh...841-2046
Division Administrator, Todd Younkin 841-2243
Receptionist, Sherri Staats.....841-2300
Administrative Assistant, Vacant.....841-2027
Accounting Technician:
Mandy Newberg.....841-2011
Julie Balsam 841-2010
Fiscal Officer, Marilyn Kelly Clark 841-2382

Building Standards Section

Bureau Chief, Dave Cook 841-2053
Plan Reviewer, Keith Fletcher 841-2055
Program Manager, David white.....841-2009
Factory-Built Buildings & Building
Permits Techs.....841-2056
FAX Number.....841-2050

Boiler Safety Seciton

Permit Techs 841-2056
Program Manager, David White 841-2009

Certified Cities Program

Bureau Chief, Dave Cook 841-2053
Permit Tech, Julie Strong-Bethke 841-2043

Electrical Safety Section

Electrical Inspection Supervisors:
Program Manager:
John Hegel (Ronan).....676-3349
Clifford Schultz (Bridger) 439-4504

Labor & Industry, Department Of

Elevator Safety Section
Permit Techs.....841-2056
Program Manager, David White 841-2009

Licensing Program Boiler, Blaster, Crane & Fire
Permit Techs.....841-2056
Program Manager, David White 841-2009

Plumbing/Mechanical Safety
Pluming/Mechanical Permits, Permit Techs.....841-2056
Program Manager, David White 841-2009

Weights & Measures Bureau
PO Box 200516 Helena, MT 59620-0516
Website
.....www.weightsandmeasures.mt.gov
Bureau Chief, Tim Lloyd.....443-3289
Administrative Secretary, Carol Larkin.....443-8065
FAX Number.....443-8163

Weights & Measures Metrology Laboratory
2801 N Cooke St, Helena MT 59601
Metrology Lab 449-2582

Licensing Bureau
Bureau Chief, Jeannie Worsech.....841-2302
Unit A Supervisor, Shane Younger 841-2246
Unit B Supervisor, Traci Collett.....841-2332
Unit C Supervisor, Steven White.....841-2368

Alternative Health Care
Website.....www.ebiz.mt.gov/pol
Naturopathic Medicine 841-2202
Direct Entry or Apprentice Midwife 841-2203
Executive Officer, Cheryl Brandt 841-2394

Architects
Website.....www.ebiz.mt.gov/pol
Application Specialist.....841-2202
Executive Officer, Linda Grief 841-2395

Athletics
Website
.....www.ebiz.mt.gov/pol
Application Specialists 841-2202
Unit Supervisor, Melissa Billman 841-2335

Athletic Trainers
Website.....www.ebiz.mt.gov/pol
Application Specialists 841-2202
Executive Officer, Cyndi Reichenbach 841-2392

Chiropractors
Website.....www.ebiz.mt.gov/pol
Application Specialists 841-2202
Executive Officer, Cheryl Brandt 841-2394

Clinical Lab Science
Website .....www.ebiz.mt.gov/pol
Application Specialists 841-2202
Executive Officer, Linda Grief 841-2395

Cosmetology
Website.....www.ebiz.mt.gov/pol
Application Specialists 841-2202
Executive Officer, Dennis Clark.....841-2390

Dentistry
Website.....www.ebiz.mt.gov/pol
Application Specialists 841-2202
Executive Officer, Dennis Clark.....841-2390

Electrical
Website.....www.ebiz.mt.gov/pol
Application Specialists 841-2202
Executive Officer, Jason Steffins 841-2329

Funeral
Website.....www.ebiz.mt.gov/pol
Branch Facilities, Mortician or Mortician Intern.841-2202
Crematory Operator or Technician Licenses.....841-2202
Crematory & Mortuary Licenses 841-2202
Executive Officer, Cheryl Brandt 841-2394

Hearing Aid Dispensers
Website.....www.ebiz.mt.gov/pol
Licensing Specialists.....841-2202
Executive Officer, Linda Grief 841-2395

Licensed Addication Counselors
Website.....www.ebiz.mt.gov/pol
Licensing Specialists.....841-2202
Executive Officer, Cynthia Reichenbach 841-2393

Board of Medical Examiners
Website.....medicalboard.mt.gov
Licensing Specialists (EMT or Acupuncturist) ...841-2202
Licensing Specialist (All others) 841-2203
Executive Director, Ian Marquand 841-2360
EMS Director, Harry Sibold, MD 841-2241
EMS Training Development Specialist,
Ken Threet.....841-2359

Massage Therapy
Website.....www.ebiz.mt.gov/pol
Licensing Specialists.....841-2202
Executive Officer, Jason Steffins 841-2329

Nursing
Website.....www.ebiz.mt.gov/pol
Application Specialists 841-2202
Executive Officer, Cynthia Gustafson 841-2380

Nursing Home Administrators
Website.....www.ebiz.mt.gov/pol
Application Specialists 841-2202
Executive Officer, Linda Grief 841-2395

Labor & Industry, Department Of

Occupational Therapy
Website.....www.ebiz.mt.gov/pol
Application Specialists 841-2202
Executive Officer, Dennis Clark.....841-2390

Optometry
Website.....www.ebiz.mt.gov/pol
Application Specialists 841-2202
Executive Officer, Linda Grief 841-2395

Outfitters
Website.....www.ebiz.mt.gov/pol
Watercraft stickers.....841-2205
Guides.....841-2202
Outfitters.....841-2203
Executive Officer, Steve Gallus 841-2370

Pharmacy
Website.....www.ebiz.mt.gov/pol
Licensing Specialists PTE 841-2202
Licensing Specialists Community Pharmacy.....841-2202
Licensing Specialists Class IV Facility 841-2202
Licensing Specialists Institutional Pharmacy 841-2202
Licensing Specialists Outpatient Surgical Ctr ...841-2202
Licensing Specialists Pharmacy Intern 841-2202
Licensing Specialists Pharmacy TTR 841-2202
Licensing Specialists Dangerous Drug.....841-2203
Licensing Specialists Mail Order Pharmacy 841-2203
Licensing Specialists Pharmacists.....841-2203
Licensing Specialists Wholesale Distributor.....841-2203
Montana Prescription Drug Registry 841-2240
Pharmacy Inspector, Robert Sternberg 431-1952
Pharmacy Inspector, Bill Sybrant 439-6015
Executive Officer, Marcie Bough.....841-2371

Physical Therapy
Website.....www.ebiz.mt.gov/pol
Licensing Specialists.....841-2202
Executive Officer, Linda Grief 841-2395

Plumbers
Website
.....www.ebiz.mt.gov/pol
Licensing Specialists.....841-2202
Executive Officer, Jason Steffins 841-2329

Private Adolescents Residential Treatment Program
Website.....www.ebiz.mt.gov/pol
Licensing Specialists.....841-2203
Executive Officer, Cynthia Reichenbach 841-2392

Private Security
Website
.....www.ebiz.mt.gov/pol
Licensing Specialists (Private Investigators) 841-2203
Licensing Specialists (All Others) 841-2202
Executive Officer, Steve Gallus 841-2370

Professional Engineers & Land Surveyors
Website.....www.ebiz.mt.gov/pol
Licensing Specialists.....841-2203
Executive Officer, Ian Marquand 841-2361

Psychologists
Website.....www.ebiz.mt.gov/pol
Licensing Specialists.....841-2203
Executive Officer, Cheryl Brandt 841-2394

Public Accountants
Website.....www.ebiz.mt.gov/pol
Application Specialist.....841-2203
Executive Officer, Grace Berger 841-2244

Respiratory Care Practioners
Website.....www.ebiz.mt.gov/pol
Licensing Specialists.....841-2202
Executive Officer, Ian Marquand 841-2360

Real Estate Appraisers
Website
.....www.ebiz.mt.gov/pol
Licensing Specialists Appraiser Trainee.....841-2202
Licensing Specialists,
Certified General Appraiser (Temp) 841-2202
Licensing Specialists,
Residential Appraiser (Temp) 841-2202
Licensing Specialists,
Licensed Appraisers (Temp) 841-2202
Licensing Specialists,
Appraisal Management Co.....841-2203
Licensing Specialists,
Cert. General Appraisers.....841-2203
Licensing Specialists,
Cert. Residential Appraisers 841-2203
Licensing Specialists,
Licensed Appraiser (Credential) 841-2203
Executive Officer, Sharon Peterson 841-2381

Realty Regulation
Website.....www.ebiz.mt.gov/pol
Licensing Specialists.....841-2202
Executive Officer, Marilyn Willson 841-2320

Sanitarians
Website.....www.ebiz.mt.gov/pol
Licensing Specialists.....841-22202
Executive Officer, Trudy Phippin 841-2370

Social Workers & Professional Counselors
Website.....www.ebiz.mt.gov/pol
Licensing Specialists.....841-2203
Executive Officer, Cynthia Reichenbach 841-2392

Speech Language Pathologists & Audiologist
Website.....www.ebiz.mt.gov/pol
Licensing Specialists.....841-2202
Executive Officer, Cyndi Reichenbach 841-2392

Labor & Industry, Department Of

Veterinary Medicine
Website.....www.ebiz.mt.gov/pol
Licensing Specialists.....841-2202
Executive Officer, Cheryl Brandt 841-2394

Board Management Bureau
Bureau Chief, Maggie Connor 841-2303
Supervisor, Melissa Billman.....841-2330
Administrative Specialist,
Susan Asplund.....841-2348
L'Joy Griebenow 841-2393
Juanita Kazmierowski 841-2352
Jodi Koehnke.....841-2037
Scott Magill.....841-2350
Barb McAlmond 841-2052
Debi Tomaskie.....841-2029
Elizabeth Sherman.....841-2029

Compliance
301 S Park, Room 430, PO Box 20514
Helena, MT 59620-0514
Supervisor, Becky Carter 841-2365
Heidi Kauffman.....841-2238
Cristina Medina.....841-2319
Lavelle Potter 841-2362
Teri Smith.....841-2336
Jennifer Schofield 841-2386
John Rossling 841-2357

Investigators & Inspectors
Supervisor, Amber Carpenter 841-2379
Danny Dellinger.....439-5836
Dick Marlow 439-5817
John Riskin 841-2343
Peggy Schram 439-5824
Randy Schulke 475-5160
Jason Whitney.....841-2249
Tiffany Huss.....841-2321
Bill Wood 841-2035

Employment Relations Division
1805 Prospect, PO Box 8011, Helena, MT 59604-8011

Administration
TDD (Telephone Device for the Deaf) 444-5549
Administrator, Diana Ferriter.....444-1574
Administrative Assistant, Rene O'Leary.....444-6543
FAX Number.....444-4140

Human Rights Bureau
33 South Last Chance Gulch, Suite 2, PO Box 1728
Helena, MT 59624-1728
Main Number 444-2884
Bureau Chief, Marieke Beck 444-4344
Legal Secretary, Annah Smith 444-4356
Data Control Technician, Kim Cobos.....444-3870
Investigator, Jennifer Conwell 655-6091
VROC, Stacey Weldele Wade.....329-1314
Investigator, Jushua Manning.....444-4341
Investigator, Ilka Becker 444-5225
Investigator, Meg Bennett.....444-9024
Investigator, Dennis Unsworth 444-9693
Investigator,Tamara Newby 752-0783
Case Manager, Kathy Helland.....444-4343
Investigator, Jeff Rhoa 444-4354
Investigator, Lindsay Killham-Molster.....655-6099
Investigator, Clarice Beck 444-1755
Toll Free Number (in state) 800 542-0807
FAX Number 444-2798
TDD (Telephone Device for the Deaf) 444-9696
Website.....www.erd.dli.mt.gov/human-rights

Labor Standards Bureau
PO Box 201503, Helena, MT 59620-1503
Bureau Chief, Pam McDaniel 444-1376
Wage & Hour Compliance Specialists 444-5600
Collective Bargaining Unit 444-0032
FAX Number 444-7071
Website.....www.mtwagehourbopa.com

Board of Personnel Appeals
PO Box 6518 Helena, MT 59604-6518
Main Number 444-2718

Safety Bureau
PO Box 1728, Helena, MT 59624-1728
Main Number 444-6401
Bureau Chief, Bryan Page 444-1605
Data Control Tech, Lana Cooper 444-6401
Compliance Supervisor, Jerry Laughery 444-1797
SafetyFest, Casey Kyler-West.....444-5267
FAX Number.....444-9396
Website.....http://erd.dli.mt.gov/safety-health

Workers' Compensation Claims Assistance Bureau
PO Box 8011, Helena, MT 59604-8011
Main Number 444-6543
Bureau Chief, Bill Wheeler 444-6541
FAX Number.....444-4140
Website.....http://erd.dli.mt.gov/work-comp-claims

Workers' Compensation Regulation Bureau
PO Box 8011, Helena, MT 59604-8011
Main Number 444-7734
Bureau Chief, Peter Van Nice.....444-0566
Websitehttp://erd.dli.mt.gov/workers-comp-regulations

Unemployment Insurance Division
1315 Lockey, Walt Sullivan Bldg, PO Box 8020
Helena, MT 59604-8020

Administration
Administrator, Breanda Nordlund.....444-2749
Administrative Assistant 444-2723
FAX Number.....444-9038

Board of Labor Appeals
1315 Lockey Ave, Walt Sullivan Bldg, PO Box 1728
Helena, MT 59624-1728
Administrative Assistant 444-3311
FAX Number.....444-9038

Contributions Bureau
Main Number 444-3834
Bureau Chief, Sandy Bay 444-3302
FAX Number.....444-1622

Program Support Bureau

Labor & Industry, Department Of

Main Number 444-3783
Bureau Chief, Robert Allen 444-4371
Benefit Accuracy Measurement 444-3311
BAM Supervisor 444-5651
FAX Number 444-9038

Claims Processing Bureau

Helena Main Number 444-2545
Billings Main Number.....247-1000
Bureau Chief, Shirley Rush 444-0888
FAX Number 444-3353
Helena Team Manager, Karen Witt 444-3248
Helena Team Manager, Paul Martin 444-1411
Billings Team Manager, Matthew Langman.....247-1020
Billings Team Manager, Tom Coonradt 247-1043
Special Programs Manager, Carol Filcher 444-2594
Charging Unit Manager, Lorreen Kennedy.....444-9075
Call Center Manager, Diane Eby.....444-9496
Administrative Specialist, Connie Geiger 444-3466

Workers' Compensation Court

1625 11th Ave, PO Box 537 Helena, MT 59624-0537
Judge, David M. Sandler 444-7794
Clerk of Court, Pretrial Hearing Examiner,
Jacqueline G Poole 444-4667
Deputy Clerk of Court, Pretrial Hearing Examiner,
Wendy S Cash 444-4678
Court Reporter, David E. Hix 444-7794
Deputy Clerk of Court, Receptionist, Court Reporter
Michele A Cottrill.....444-7794
Law Clerk, Richard E. Bach 444-7794
Law Clerk, Jeanine M. Blaner.....444-7794
FAX Number.....444-7798
Website.....http://wcc.dli.mt.gov

Workforce Services Division

1315 East Lockey, Walt Sullivan Bldg
PO Box 1728 Helena, MT 59624-1728
Website.....www.wsd.dli.mt.gov
Administrator, Mike Cooney 444-2648
Administrative Assistant, Sandy Sands 444-2645
FAX Number.....444-3037

Business Engagement Section

Special Project Director, Tanner Woodward
.....444-1620
State Workforce Investment Board Director,
Casey Schreiner.....565-0372
Incumbent Worker Training Program Manager,
Christine Wilhelm.....444-3351

Job Service Operations Bureau

Bureau Chief, Tiffany David.....461-7957

Statewide Workforce Programs & Oversight Bureau

Bureau Chief, Pam Watson.....444-5604
Workforce Investment Act (WIA) Supervisor,
Suzanne Ferguson 444-2883
Work Opportunity Tax Credit (WOTC),
Christy Robbins 444-9046

Research & Analysis Bureau

Website.....www.LMI.MT.Gov
Bureau Chief, Annette Miller.....444-3293
Information Resources Section, Annette Miller.444-2741
Labor Market Information Statistics Sections,
Mike Peery 444-5539
FAX Number.....444-2638
TDD (Hearing & Speech Impaired) 444-0532

Research & Analysis Bureau

Toll Free Number 800 541-3904

Local Workforce Service Center

715 Front St, PO Box 201505, Helena, MT 59620-1505
Main Number 447-3200
Manager, Deborah Chouinard 447-3202
FAX Number.....447-3224

Legislative Branch

General Information

1301 E 6th Ave, Capitol Bldg, PO Box 201706,
Helena MT 59620-1706
Main Line.....444-3064
Audit Division Direct Line.....444-3122
Fiscal Division Direct Line 444-2986
Services Division Direct Line 444-3064
Website:..... ..http://leg.mt.gov
Legislative Services Main FAX Number 444-3036
Executive Director, Susan Byorth Fox 444-3066
Code Commissioner, Todd Everts 444-4023
Legislative Communications Officer,
Kevin Hayes 444-3067
Legislative Library & Reference Center 444-3598
Interim Committee Hearings Schedule (non session)
Available year round .....http://leg.mt.gov

Legislative Session Information & Messsaging

Session Information Desk, Session committee hearings schedules, & messages for Legislators –
Available during Session Only 444-4800
TTY information & messaging to Legislators
Available during Session Only.....444-4462
Contact information for Legislators
(Use between Sessions) .....http://leg.mt.gov

Note: The Montana Legislature meets regularly in session from January through April of odd-numbered years; House & Senate Leadership numbers listed in these two sections below are only operational during that time. For assistance reaching Legislative Leadership when the Legislature is not in session, please call Legislative Services Division's main number at 444-3064 or visit the Legislative website at http://leg.mt.gov and click on "Find a Legislator".

House Of Representatives

State Capitol, PO Box 200400, Helena, MT 59620-0400
Speaker of House 444-4815
Majority Floor Leader 444-4815
Minority Floor Leader 444-4821
Chief Clerk.....444-4819
Sergeant-At-Arms.....444-4200

Senate

State Capitol, PO Box 200500, Helena, MT 59620-0500
President of the Senate 444-4880
Majority Floor Leader 444-4792
Minority Floor Leader 444-4874
Secretary of Senate 444-4801
Sergeant-At-Arms.....444-4878

Legislative Audit Division

Rm 160, State Capitol, PO Box 201705,
Helena, MT 59620-1705
Main Number 444-3122
Legislative Auditor, Tori Hunthausen 444-3122
Deputy Legislative Auditor for Financial-Compliance
Audits, Cindy Jorgenson 444-3122
Deputy Legislative Auditor for Performance Audits and
Information Systems, Angus Maciver 444-3122
Legal Counsel, Deborah Butler 444-3122
Fraud Hotline, Local Calls 444-4446
Legislative Auditor's Fraud Hotline 800 222-4446
FAX Number 444-9784

Legislative Fiscal Division

Rm 110, State Capitol, PO Box 201711,
Helena, MT 59620-1711
Main Number 444-2986
Legislative Fiscal Analyst, Amy Carlson.....444-2988
Fiscal Manager, Joe Triem.....444-5834
Operations Manager, Barbara Smith.....444-5347
Senior Fiscal Analyst:
Greg DeWitt.....444-5392
Vacant.....444-5385
Lois Steinbeck 444-5391
Cathy Duncan.....444-4580
Kris Wilkinson.....444-2722
Stephanie Morrison 444-4408
Fiscal Analyst:
Micaela Kurth 444-4581
Rob Miller 444-1795
Nick Brown 444-4461
Cynthia Hollimon 444-5387
Stephen Forrest.....444-5389
Scot Conrady 444-4421
Sam Schaefer.....444-1787
Susie Lindsay 444-4121
Office Manager, Diane McDuffie 444-2063

Legislative Services Division

Rm 110, State Capitol, PO Box 201706,
Helena, MT 59620-1706
Main Number 444-3064
Executive Director, Susan Byorth Fox.....444-3066
Code Commissioner, Todd Everts.....444-4023
Operations Director, Grodon Higgins 444-3957

Central Services Office

Financial Services Manager,
Jennifer Simmons 444-9542
Facilities & Continuity, Lenore M Adams.....444-4456
Accounting Specialist, Dawn Hicks 444-3411
Human Resource Manager, Kelly DaSilva 444-3230
Human Resource Specialist, Lesley Farry 444-3201
Financial & Human Resources Office,
FAX Number.....444-3971

Communications Office

Legislative Communications Officer,
Kevin Hayes.....444-3067
Audio Visual Coordinator,
K'Lynn Sloan Harris.....444-3267
Publications Web Content Specialist,
Derek Gallagher.....444-2957
Legislative Information Resources,
Sonia Gavin 444-4848
Library Technician, Pam Weitz.....444-4043

Legislative Branch

Legal Service Office

Director of Legal Services & Code
Commissioner, Todd Everts.....444-4023
Legislative Attorney:
Jaret Coles.....444-4022
Julie Johnson.....444-4024
Julianne Burkhardt.....444-4025
Laura Sankey.....444-4410
Helen Thigpen.....444-3804
Alexis Sandru.....444-4026
Ginger Aldrich.....444-4464
Jameson Walker.....444-3722
Chief Legislative Technical Editor,
Connie Dixon.....444-3483
Legislative Technical Editor:
Jesse Northerner.....444-1825
Shana Harrington.....444-3058
Karl Krempel.....444-3087
Senior Proofreader/Annotations Coordinator,
Kip Rusek.....444-3719

Office of Legislative Information Technology

Chief Information Officer, Dale Gow.....444-4021
Computer System Manager, Steve Eller.....444-3590
Network Services Manager, Mike Allen.....444-4101
Information Services Manager,Darrin McLean..444-0540
Programmer Analyst:
Alysa Semans.....444-3591
Jim Gordon.....444-2493
Systems Analyst:
Jerry Churchill.....444-3715
Dale Matheson.....444-3262
Thomas Castona.....444-4470
Network Engineer:
Cyndie Lockett.....444-1943
Josh Gillespie.....444-2795
Network Administrator:
Jeff Thomas.....444-2088
Kenny Bagg.....444-3214
Amy Moore.....444-1646
Computer Support Specialist, Ryan Ball.....444-4153

Office of Research & Policy Analysis

Research Director, Dave Bohyer.....444-3592
Research Analyst:
Rachel Weiss.....444-5367
Sheri Scurr.....444-3596
Leanne Kurtz.....444-3593
Megan Moore.....444-4496
Pad McCracken.....444-3595
Pat Murdo.....444-3594
Sue O'Connell.....444-3597
Legislative Services Receptionist,
Courtney Cannon.....444-4871
Legislative Secretary:
Kristina Liming.....444-9541
Fong Hom.....444-0502
Joy Lewis.....444-3073
Legislative Services Main Office
FAX Number.....444-3036

Legislative Environmental Policy Office

Rm 171, State Capitol, PO Box 201704,
Helena, MT 59620-1704
Main Number.....444-3742
Legislative Environmental Analyst,
Joe Kolman.....444-3747
Research Analyst:
Hope Stockwell.....444-9280
Sonja Nowakowski.....444-3078
Jason Mohr.....444-1640
Dawn Field.....444-3742
FAX Number.....444-3971

Consumer Counsel

111 Last Chance Gulch Suite 1B, PO Box 201703,
Helena, MT 59620-1703
Main Number.....444-2771
Consumer Counsel, Robert A Nelson.....444-2771
Staff Attorney, Monica Tranel.....444-9698
Rate Analyst, Paul Schulz.....444-9749
Economist:
Jaime Stamatson.....444-9697
Lawrence P Nordell.....444-2772
Office Manager, Suzanne Snow.....444-9747
FAX Number.....444-2760

Livestock, Department Of

General Information
Main Number 444-7323

Animal Health Division
301 N Roberts, 3rd Fl, Scott Hart Bldg,
PO Box 202001, Helena, MT 59620
Administrator/State Veterinarian
Dr Martin Zaluski, DVM.....444-2043
Alternative Livestock,
Evaleen Starkel 444-9525
Import Permits.....444-2976
FAX Number.....444-1929

Board Of Livestock
301 N Roberts, 3rd Fl, Scott Hart Bldg,
PO Box 202001, Helena, MT 59620-2001
Executive Officer, Christian Mackay.....444-9321
Administrative Assistant, Sherry Rust.....444-9321
FAX Number.....444-1929

Brands Enforcement Division
301 N Roberts, 2nd Fl, Scott Hart Bldg,
PO Box 202001, Helena, MT 59620
Administrator, John Grainger.....444-2045
Administrative Assistant, Darcy Anderson 444-2045
Brand Recorder, Cally Goyins 444-3812
Market/Dealer Licensing, Laura Hughes.....444-2788
Predator Control 444-2045
Montana Livestock Crimestoppers.....800 503-6084
FAX Number.....444-2877

Centralized Services Division
301 N Roberts, 3rd Fl, Scott Hart Bldg,
PO Box 202001, Helena, MT 59620
Administrator, George Harris 444-4994
Accountant, Ginger Pfankuch.....444-4993
Human Resources Officer, Sheila Martin 444-4995
Information Systems Support Specialist,
Jim Newhall 994-6372
Payroll, Twila Morgan 444-4992
Purchasing/Supply, Ray Pellen.....444-2985

Diagnostic Laboratory
So 19th & Lincoln, PO Box 997, Bozeman, MT 59771-0997
Administrator, Dr Bill Layton, DVM.....994-4885
FAX Number.....994-6344

Milk Control Bureau
1225 8th Ave, PO Box 202003, Helena, MT 59620
Bureau Chief, Chad Lee 444-4300
Auditor, Mark Curtis.....444-3828
FAX Number 444-1432

Milk & Egg Bureau
301 N Roberts, 3rd Fl, Scott Hart Bldg,
PO Box 202001, Helena, MT 59620-2001
Bureau Chief, Dan Turcotte.....444-9761
Administrative Support, Lisa McLeod 444-9761

Meat Inspection Bureau
301 N Roberts, 3rd Fl, Scott Hart Bldg,
PO Box 202001, Helena, MT 59620-2001
Bureau Chief, Gary Hamel.....444-5293
Administrative Secretary, Bonnie Marceau 444-5202
FAX Number.....444-1929

Federal Numbers
USDA Veterinary Services (Federal District)
Veterinarian in Charge.....449-2220
Scrapie Program 449-2220

Military Affairs, Department Of

Adjutant General Information

PO Box 4789, 1956 Mt Majo St,
Fort Harrison, MT 59636-4789
Main Number 324-3010
Website .....http://www.mt.gov/dma
Adjutant General, Matthew T Quinn.....324-3010
Assistant Adjutant General-Army 324-3010
Assistant Adjutant General-Air.....324-3013
Command Sgt Major 324-3005
Command Chief Master Sgt.....324-3386
Executive Secretary 324-3010
Aide de Camp.....324-3006
Judge Advocate General 324-3325

Joint Force Headquarters

PO Box 4789, 1956 Mt Majo St,
Fort Harrison, MT 59636-4789
Chief of Joint Staff 324-3003
Vice Chief of Joint Staff 324-3013
J1 Personnel 320-3017
Human Resources Officer.....324-3115
J2 Intelligence.....324-3218
J3 Operations.....324-3200
Joint Operations Center 324-3000
J4 Logistics 324-3276
J5/7 Plans & Strategy.....324-3390
J6 Chief Information Officer 324-3149
J8, Deputy USP&FO.....324-3400

Director's Office

PO Box 4789, 1956 Mt Majo St,
Fort Harrison, MT 59636-4789
Executive Operations Manager, Sundi West 324-3330
Budget Analyst, Peter Schaefer 324-3333
Agency Purchasing Agent, Robert Oliver 324-3331
HR Specialist, Twyla Pembroke.....324-3319
Financial Specialist:
Pamela Miller.....324-3332
Monique Lay.....324-3339
IT Supervisor, Andy Quist.....324-3973
Human Resource Manager, Vacant.....324-3334
Grants Contract Coordinator, Dan McGowan....324-3336
FAX Number.....324-3335

Air National Guard Headquarters

PO Box 4789, 1956 Mt Majo St,
Fort Harrison, MT 59636-4789
Military Personnel Mgmt Officer 324-3016
Human Resources Assistant 324-3015
Recruiting & Retention PM.....324-3027

Army National Guard Headquarters

PO Box 4789, 1956 Mt Majo St,
Fort Harrison, MT 59636-4789
Garrison Commander 324-3194
Facilities Maintenance.....324-3102
CFMO Director.....324-3101
Inspector General 324-3320
Maintenance Officer 324-3271
Military Personnel Officer 324-3225
Military Support Officer.....324-3166
Public Affairs Officer.....324-3009
Recruiting & Retention Manager.....324-3251
Recruiting Office.....324-3256
Safety Officer.....324-3284
Senior Army Advisor 324-3608
Training Officer.....324-3216

United States Property & Fiscal Officer

PO Box 4789, 1956 Mt Majo St,
Fort Harrison, MT 59636-4789
Deputy USP&FO.....324-3401
Administrative Assistant 324-3402
Internal Review 324-3395
Supervisory Contract Specialist 324-3405
Comptroller.....324-3426
Supply Management Officer 324-3445
Transportation.....324-3453

National Guard Army Aviation Support Facility

PO Box 4789, 1956 Mt Majo St,
Fort Harrison, MT 59636-4789
Main Number 324-3055
State Aviation Officer 324-3035
Support Facility Commander 324-3035
Aircraft Maintenance Officer 324-3048

Army National Guard Shops

PO Box 4789, 1956 Mt Majo St,
Fort Harrison, MT 59636-4789
Combined Support Maintenance Shop 324-3290
Facility Maintenance Shop #3.....324-3305
Unit Training & Equipment Site.....324-3285

Army National Guard Units

PO Box 4789, 1956 Mt Majo St,
Fort Harrison, MT 59636-4789
95th Troop Command 324-3469
HQ 1-163 INF BN.....388-3500
HQ 190th CSSB BN 655-6222
HQ 495th CSSB BN 758-3100
HQ 189th AVN BN.....324-3507
Montana Regional Training Institute 324-3570
Training Site 324-3350

Disaster & Emergency Services Division

PO Box 4789, Fort Harrison, MT 59636-4789
Main Number 324-4777
Interim Administrator, Brad Livingston 324-4766
Deputy Administrator, Steve Knecht.....324-4787
Executive Assistant, Cathy Glassen 324-4752
Response/Recovery Bureau Chief, Tim Thennis324-4783
Individual & Public Assistance Officer:
Jan Traynor.....324-4772
Sheri Lanz 324-4773
Logistics Section Chief, Tamera Kolar 324-4784
Planning Section Chief, Michael Stapp 324-4786
Training Program Manager, Marschal Rothe 324-4776
Exercise Program Manager, Marty Agnelli 324-4780
Planner, J Lee Okeson 324-4768
ESF Coordinator, Dave Maser 324-4774
Field Services Chief, Mike Rand 324-4770
Pre-Disaster Mitigation, Nadene Wadsworth 324-4785
Grants Bureau Chief, Kent Atwood 324-4782
Grant Auditor, Tricia Argo 324-4788
Grant Specialist, Steven Henke 324-4769
FAX Number.....324-4790

Military Affairs, Department Of

Field Representatives

District I, Thompson Falls, MT, Martha Smith ..250-0231
District II, Great Falls, MT, Joey Zahara.....781-4432
District III, Livingston, MT, Bob Fry.....431-0202
District IV, Roundup, MT, Jeff Gates.....671-9733
District V, Billings, MT, Charlie Hanson 245-9672
District VI, Lewistown, MT, Mark Gruener 366-1835

Environmental Office

PO Box 4789, Fort Harrison, MT 59636-4789
Manager 324-3080
Environmental Impact Specialist.....324-3087
Hazardous Waste/Compliance 324-3089
UXO Remediation Project Leader 324-3088
Natural/Cultural.....324-3085
GIS Manager.....324-3086

Veteran's Affairs Division

PO Box 5715, Helena, MT 59604
Administrator, Joseph S Foster 324-3741
Budget Analyst, Lee Ann Hall 324-3740
Administrative Support/Benefit Technician,
June Rychalski.....324-3743
Cemetery Manager, Tom Hall, Helena.....324-3742
Groundskeeper, Nick Newlon, Helena 431-0064
Cemetery Sexton:
Kurt Holmlund, Miles City.....951-1325
Curt Aasved, Missoula 721-5778
Groundskeeper, Brady Paul, Missoula 721-5778

State Veterans Service Offices

Bozeman Service Officers,
Janine Mahn & Marcus Tillis.....388-4601
Billings Service Officers, Cheryl Heald,
Stena Bushnell & Jay Gaffri.....248-8579
Butte Service Officer, David Williamson 533-0910
Great Falls Service Officers, Dan Arnold, Kari Brunken &
Candice Hering 452-2265
Havre Service Officers,
Judy Loendorf & Steve Mulonet 265-4225
Helena Senior Service Officer, Kelly Ackerman 495-2080
Helena Service Officer:
Timothy Ingraham 495-2081
Betty Franklin.....495-2082
Kalispell Service Officer,
Carolyn Collins 755-3795
Lewistown Service Officer, Sue Foster 538-3174
Miles City Service Officer, Keith Olson 232-1203
Missoula Service Officers,
Roxanne Blanche & Sean Malcom.....542-2501

Montana Youth Challenge Academy

790 E Cornell St, Dillon, MT 59725
Toll Free Number.....877-367-6927
Website .....http://www.youthchallenge.mt.gov
Main Number 683-7556
Director, Jan Rouse.....683-7553
Deputy Director, Trent Gibson 683-7506
Commandant, Rod Viallon.....683-7559
Deputy Commandant, Joe Degel.....683-7514
Administrative Support, Ron Carroll 683-7556
Lead Teacher, Carolyn Bielser 683-7513
Lead Counselor, Ben Stewart 683-7531
Lead Admissions Counselor, Clay Cantrell 683-7533
Post Residential Coordinator, Michelle Nelon....683-7512
Accountant, Lynnette Barnes.....683-7507
Support Services Supervisor, Shelly McDonald 683-7551
Medical Technician, Whitney Myllymaki.....683-7552
IT Specialist, Dana Ori.....683-7558
FAX Number.....683-7545

STARBASE Montana

1956 Mt Majo St, Fort Harrison, MT 59636
Main Number 324-3727
Director, Wendy Fechter 324-3727
Office Manager, Tracy King 324-3727

Natural Resources & Conservation, Department Of

Headquarters

1625 11th Ave, PO Box 201601
Helena, MT 59620-1601
Main Number 444-2074
Website.....http://www.dnrc.mt.gov
FAX Number.....444-2684
TDD (Telephone Device for Deaf).....444-2074

Director's Office

Director, John Tubbs 444-1948
Deputy Director, Ray Beck 444-6671
Public Information Officer, John Grassy 444-0465

Legal Services Office

Chief Legal Counsel, Anne Yates 444-6702
Deputy Legal Counsel, Vacant 444-0503
Legal Counsel, Tommy Butler 444-3776
Legal Counsel, Fred Robinson 444-6703
Legal Counsel, Mark Phares 542-4341
Legal Counsel, Brian Bramblett.....444-9758
Legal Counsel, Kevin Peterson.....444-5785
Legal Counsel, Melissa Hornbein 444-9735
Legal Counsel, Valerie Balukas 444-1309
Legal Counsel, Tim Hall.....444-1307
Legal Unit Support Supervisor, Lucy Richards..444-6699
Legal Secretary, Aliselina Strong 444-5258
Executive Assistant, Renee Erb.....444-0505

Office of Information Technology

Chief Information Officer, Bill Anker 444-1330
Network Services Manager, Todd Magill 444-4149
Network Administrator, Billings,
Warren Sanders.....247-4424
Network Administrator, Helena, Milt Popovich..444-6718
Network Administrator, Helena, Janet Prevel ...444-4948
Network Administrator, Kalispell, Ted Joern 751-2279
Network Administrator, Missoula, Susan Rose .542-4318
Database Manager, Dave Coey 444-9122
Senior Software Engineer, Brad Villa 444-1443
Web Media Specialist, Jacob Dysart.....444-7919
Senior Software Engineer, Kreh Germaine 444-0575
GIS Analyst/Developer, Brian Collins.....444-5806
GIS Manager, Kreh Germaine.....444-0575
GIS Technician, Drew Swayne 444-0583
GIS Specialist, Bret Lian 444-6620
GIS Specialist, Heather Nelson 444-0536
GIS Specialist, Donna Riebe 542-4254
Software Engineer, Vacant.....444-1302
Software Engineer, John Appleby 444-1336
Programmer, Pam Kennedy 444-6621

Financial Services Office

Chief Financial Officer, Patricia Schiltz 444-6734
Accountant Supervisor, Lorna Gregory 444-4947
Accounting Technician, Debbie Kockler 444-1449
Trust Accountant, April Kidwell 444-2016
Cashier, Zentra Polk.....444-0521
Accountant, A/P Supervisor, Coleen Ward 444-6735
Accounting Technician, Jeannine Brown 444-9746
Accounting Technician, Rita Nason 444-6638
Accounting Technician, Ronda Tallerico .....
Payroll Supervisor, Jodee Barkell 444-5735
Payroll Technician, Ann Cody.....444-6743
Accounting Technician-Procard, Cathlien Butler444-4260
Grant/Contract Technician, Deb Walter.....444-6729
Administrative Clerk, Judy Dela Cruz.....444-2016
Cashier, Misty Rogers.....444-2016
Lead Budget Analyst, DeAnna Noel 444-5701
Budget Analyst, Ann Bauchman.....444-0595
Contracting Officer, Gwen Ungerman 444-6724

Human Resources Office

Human Resource Bureau Chief, Kerry Davant..444-4942
Human Resource Specialist, Kelly Bishop 444-6673
Human Resource Specialist, Carol Nelson.....444-0513
Safety Officer, Paige Tabor 444-2079

Conservation & Resource Development Division

Administrator, Vacant.....444-9708
Program Specialist, Ross Campbell.....444-6852
CARDD Library 444-6691
FAX Number.....444-6721

Loan & Financial Management Bureau

Bureau Chief, Anna Miller.....444-6689
Financial Accountant, Diana Hoy.....444-6690
Financial Accountant, Janice Yearry.....444-6840
Administrative Support, Amy Personette.....444-6667
Administrative Support, Denise Cook 444-6668

Conservation Districts Bureau

Bureau Chief, Laurie Zeller.....444-6669
Resource Specialist, Linda Brander.....444-0520
Public Information Specialist, Dave Martin 444-4253
Forest Service Liason, John Hagengruber.....444-4490
Conservation District Specialist,
Karl Christians.....444-3022
Range Specialist, Heidi Olbert 444-6619

Resource Development Bureau

Bureau Chief, Alice Stanley 444-6687
Program Officer, Pam Smith.....444-6839
Program Specialist, Lindsay Volpe.....444-9766
Financial Specialist, William Herbolich 444-6686
Program Officer, Alicia Stickney.....444-0547
Civil Engineer Specialist, Robert Fischer.....444-6688
Regional Project Coordinator, Rick Duncan.....444-1879
RDGP Grant Manager, Stephanie Hester 444-6691
Renewable Resource Grant Manager,
Sonja Hoeglund 444-0552

Forestry Division

2705 Spurgin Road, Missoula, MT 59804
Main Number 542-4300
Administrator, Bob Harrington.....542-4301
FAX Number.....542-4217

FOR COMPLETE LISTING: See Missoula City Listings

Air Operations Section

2580 Airport Road, Helena, MT 59620-1601
Chief Pilot, Chuck Brenton 444-0747

Natural Resources & Conservation, Department Of

Safety Pilot, Tal Williams 444-4766
Helicopter Pilots.....444-0741
Maintenance Supervisor, Ed Martin 444-0789
Aircraft Mechanics.....444-0789

Central Land Office
8001 N Montana, Helena, MT 59602
Area Manager, Hoyt Richards 458-3501
Office Manager, Debbie Barela.....458-3500
FAX Number.....458-3506

Oil & Gas Conservation Division
1625 Eleventh Ave, Helena, MT 59620-1601
Main Number 444-6675
Administrative Officer, Vacant 444-6970
Administrative Support, Vacant 444-2026
Administrative Assistant, Erin Ricci 444-6731

Board of Oil & Gas Conservation
Executive Secretary, Vacant.....444-6675
Attorney, Robert Stutz 444-2071
FAX Number.....444-2453

Billings Oil & Gas Conservaton Headquarters
2535 St John's Ave, Billings, MT 59102
Administrator, Jim Halvorson 656-0040

FOR COMPLETE LISTING: See Billings City Listings

Compact Implementation Section
Main Number 444-6601
Program Manager, Arne Wick 444-5700
Hydrologist, Stan Jones.....444-1270

Trust Land Management Division
Main Number 444-2074
Administrator, Shawn Thomas.....444-4978
Administrative Officer, Connie Daruk.....444-3842
Fiscal Specialist, Robin Hein 444-5760

Agriculture & Grazing Management Bureau
Bureau Chief, Kevin Chappell 444-3847
Land Management Supervisor, Dave Mousel....444-2991
Archeologist, Patrick Rennie 444-2882
Dam Engineer, Scott Blossom 444-0525
Hydrologist/Water Rights, Dennis Meyer.....444-5484
Weed Coordinator/Rec Use Program,
Dan Dobler 444-9726
Surface Leasing Supervisor, Betty Demers.....444-4951
Administrative Clerk, Theresa Hossfeld.....444-3014
Accounting Clerk, Amanda Taylor 444-2058

Minerals Management Bureau
Bureau Chief, Monte Mason 444-3843
Hydro-Geologist, Teresa Kinley.....444-2845
Mineral Lease Section Supervisor, Julie Mason.444-4576
Audit Section Supervisor, Kirk Leikam 444-4561
Mineral Accountant, Steve Webster.....444-0292
Senior Accounting Tech, Vacant.....444-3770
Mineral Lease Clerk, Wanda Walks.....444-4596
Petroleum Engineer, Trevor Taylor.....444-9518
Revenue-Royalty Auditor, John Smith.....444-9703
Mineral Resource Specialist, Linda Angeloni.....444-5370
Accounting Technician, Minda Kneedler 444-4986

Real Estate Management Bureau
Bureau Chief, John Grimm 444-3844
Property Management Section Supervisor,
Jessica Jenewein.....444-3544
ROW Specialist Acquisition, Norm Kuennen 754-2256
ROW Specialist SW, Dana Boruch 542-4286
Right of Way Specialist, Kelly Motichka.....444-5718
Right of Way Specialist Supervisor, Lisa Axline 444-7431
Land Bank/Land Exchange, Vacant 444-1868
Real Estate Section Supervisor, Emily Cooper..444-4165
Real Estate Lease Manager, Heather Noel 444-0518
Financial Specialist, Brett Holzer.....444-1363

Forest Management Bureau
2705 Spurgin Rd, Missoula, MT 59804
Main Number 542-4300
Bureau Chief, Sonya Germann.....542-4306
FAX Number.....542-4217

FOR COMPLETE LISTING: See Missoula City Listings

Water Resources Division
1424 9th Ave, PO Box 201601, Helena, MT 59620-1601
Main Number 444-6601
Administrator, Tim Davis 444-6605
Operations Manager, Jan Langel 444-0559
Budget/Personnel, Cindi Dillon.....444-6608
Administrative Support Manager, Cindy Forgey444-6603
Graphic & Web Design, Martha Hodder 444-1557
Administrative Support, Cheryl O'Connor 444-6601
FAX Number.....444-0533

State Water Projects Bureau
Main Number 444-6646
Bureau Chief, Kevin Smith 444-2932
Administrative Support, Mattie Murphy.....444-6646
Project Rehabilitation Supervisor, Rob Kingery 444-6790
Dam Safety Engineer, Joshua Gilstrap 444-6692
Rehabilitation Engineer, Brian Grant.....444-5709
Rehabiliation Engineer, Sanna Yost 444-6665
Project Management Supervisor, Brian Holling.444-6692
Environmental Coordinator, Jim Domino 444-6622
Civil Engineer, Richard Misplon 444-6661
Accountant, Dolores Eustice 444-6650
Civil Engineer, David Larson.....444-6653
Civil Engineer Specialist, Charlie Atkins 444-6693
Civil Engineer Specialist, Danel Deutsch 444-5775
Water Resource Specialist, Matt Norberg 444-6658
Instrumentation Specialist, Brandon Watne.....444-6629
Data Management Specialist, Michelle Lee 444-0525
FAX Number.....444-5918

Natural Resources & Conservation, Department Of

Broadwater Power Project

Main Number 266-3869
Hydropower Engineer, Dave Lofftus 444-6659
Plant Superintendent, Mike Sims 444-6772
Plant Operator, Brian Carroll 266-3869
FAX Number.....266-3869

Water Management Bureau

Main Number 444-6637
Bureau Chief, Paul Azevedo 444-6635
Administrative Support, Cheryl O'Connor.....444-6637
Section Supervisor, Ground Water Hydrologist,
Russell Levens.....444-6679
Surface Water Hydrologist, Chuck Dalby.....444-6644
Surface Water Hydrologist, Larry Dolan 444-6627
Surface Water Hydrologist, Mike Roberts 444-6641
Surface Water Hydrologist, Aaron Fiaschetti....444-0504
Surface Water Hydrologist, Dave Amman.....444-6648
Groundwater Hydrologist, Attila Folnagy 444-6630
Water Planning Section Supervisor,
Mike Downey.....444-9748
Planner, Jesse Aber.....444-6628
Planner, Vacant 444-4247
Planner, Ann Schwend.....444-1806
Economist, Tim Bryggman 444-6889
Compact Implementation, Supervisor
Arne Wick 444-5700
FAX Number.....444-0533

Water Operations Bureau

Main Number 444-0860
Bureau Chief, Laurence Siroky.....444-6816
Administrative Support, Aspen Bowler.....444-0860
Program Specialist, BWWC, Art Robinson.....444-6643
Civil Engineer, Steve Story 444-6816
Civil Engineer Specialist, Chadrick Hill 444-6665
Dam Safety Engineer, Michele Lemieux 444-6613
CAP Coordinator, Traci Sears.....444-6654
Floodplain Outreach, Vacant.....444-1343
Floodplain Outreach, Tiffan Lyden 444-0599
Civil Engineer Specialist, Scott Pfahler.....444-6656
Floodplain Training Specialist, Brionia Shipman444-1300
Emergency Action Coordinator, Adam Powers..444-9362
FAX Number.....444-0533

Water Rights Bureau

Main Number 444-6610
Bureau Chief, Millie Heffner 444-6631
Legal Secretary/Hearings Assistant,
Jamie Price 444-6615
Records Program Manager, Nancy Hughes 444-6694
Data Control Clerk, Shalaine Hartzell.....444-1388
Data Imaging Operator, James Bush 444-1356
Data Imaging Operator, Elise Moore.....444-6617
Data Imaging Operator, Charles Stambaugh ...444-6620
Data Imaging Operator, Autumn Mitchell 444-6657
Data Imaging Operator, Vacant 444-1311
Data Imaging Operator, Amanda O'Dell 444-6626
New Appropriations Manager, Jamie Ellis 444-9754
New Appropriations Specialist, John Hoeglund.444-6614
New Appropriations Specialist, James Ferch 752-2735
Hearings Officer, David Vogler.....444-6835
Hearings Officer/WRS, Martin Balukas 444-9755
FAX Number.....444-0533

Water Rights Adjudication

910 Helena Ave, PO Box 201602, Helena, MT 59620-1602
Main Number 444-0560
FAX Number.....444-0569
Program Manager, John Peterson 444-6618
Supervisor, Laura Hinck.....444-0486
Supervisor, Matt Murphy 444-0480
Water Resource Specialist, Don Andersen 444-0516
Water Resource Specialist, John Beyrau 444-0541
Water Resource Specialist, Rebecca Canright ..444-0483
Water Resource Specialist, Margie Haikka.....444-0905
Water Resource Specialist, Misty Hauer 444-0484
Water Resource Specialist, Robert Hensley 444-0508
Quality Control, Zachary Marshall 444-3177
Water Resource Specialist, Kaitlin McLane.....444-0580
Water Resource Specialist, Fred Offenkrantz ...444-0497
Water Resource Specialist, Pete Peterson.....444-4965
Water Resource Specialist, Roxa Reller.....444-1410
Water Resource Specialist, Brad Ramsey 444-1688
Water Resource Specialist, Gary Zipperian.....444-0506
Water Resource Specialist, Thomas Matelich ...444-4481

Water Resources Regional Office

1424 9th Ave, PO Box 201601, Helena, MT 59620-1601
Regional Manager, Bryan Gartland 444-6999
FAX Number.....444-9317

Political Practices, Office Of

General Information

1205 Eighth Ave, PO Box 202401
Helena, MT 59620-2401
Website..... http://politicalpractices.mt.gov/
FAX Number.....444-1643
FAX Number #2.....444-4358
Commissioner, Jonathan Motl.....444-2942
General Legal Counsel, Jaime MacNaughton.....444-2942
Program Supervisor, Mary Baker 444-2942
Investigator, Vanessa Sanddal 444-2942
Program & Data Technician, Kymberly Trujillo .444-2942
Program Assistant:
Karen Musgrave.....444-2942
Lindsey Caldwell 444-2942

Public Defender, Office Of The State

Public Defender, Office of the State
Chief Public Defender, William F Hooks.....496-6082
44 W Park St, Butte MT 59701
Main Number 496-6080
FAX Number.....496-6098
Website .....http://publicdefender.mt.gov

Office Of The Appellate Defender
Chief Appellate Defender, Wade Zolynski.....444-9505
555 Fuller, Helena MT 59601
Main Number 444-9505
FAX Number.....442-6227
Website .....http://publicdefender.mt.gov/appellate.asp

Conflict Office
P.O. Box 200145, Helena, MT 59620
139 N Last Chance Gulch, Helena, MT 59620
Conflict Coordinator, Kristina Neal.....444-2536
Assistant Public Defender, Betty Carlson.....781-5656
Administrative Assistant:
Cassandra Kane.....444-6531

Central Services
Administration
Administrative Director, Harry Freebourn.....496-6084
Training Coordinator, Peter Ohman 582-2455
Contracts Manager, Wendy Johnson.....496-6391
Human Resource Officer, Barb Kain.....444-9545
Case Management Support, Marsha Parr 523-5142
Administrative Assistant:
Cathy Doyle 496-6095
(Contracts), Lynn MacMillan 496-6385
(Training), Christine Thomas.....582-2454

Accounting
Accounting Supervisor, Carleen Green.....496-6085
Accountant, Malia Soyland 496-6091
Accounts Payable, Traci Brasier 496-6382
Accounts Receivable, Bekki Downing.....496-6094

Information Technology
Information Technology Supervisor (Great Falls)
Kyle Belcher.....770-3218
LAN Administrator (Missoula) Jeb Myren.....523-5146
LAN Administrator (Billings), Steven St John ...896-4979
Systems Analyst (Butte), John Coulthard.....496-6092

Major Crime Unit
139 N Last Chance Gulch, Helena MT 59601
Main Number 444-9262
FAX Number.....444-7883
Major Crime Unit Supervisor, Tom Bartleson ...444-9262

Region 1- Kalispell
1205 S Main, Kalispell MT 59901
Main Number 751-6080
FAX Number.....751-6083
Regional Deputy Public Defender,
Nick Aemisegger.....751-6080

Polson Managing Attorney, Ashley Morigeau. ..883-6080

Region 2 - Missoula
610 N Woody, Missoula MT 59802
Main Number 523-5140
FAX Number.....523-5141
Regional Deputy Public Defender,
Dave Stenerson.....523-5140
Hamilton Managing Attorney, Ron Piper.....363-7999

Region 3 - Great Falls
615 Second Ave N, Great Falls MT 59403
Main Number 770-3200
FAX Number.....770-3229
Regional Deputy Public Defender,
Matt McKittrick 770-3200

Region 4 - Helena
139 N Last Chance Gulch, Helena MT 59601
Main Number 444-0104
FAX Number.....444-2669
Regional Deputy Public Defender,
Jenny Kaleczyc 444-0104

Region 5 - Butte
44 W Park, Butte MT 59701
Main Number 496-6380
FAX Number.....496-6399
Regional Deputy Public Defender,
Sherry Staedler 496-6380

Region 6 - Havre
109 2nd St. W., NW Entrance, Havre MT 59501
Main Number 265-2199
FAX Number.....265-0174
Regional Deputy Public Defender,
Kaydee Snipes.....265-2199

Region 7 - Lewistown
505 W Main St, Ste 418, Lewistown MT 59457
Main Number 535-3703
FAX Number.....535-3731
Regional Deputy Public Defender,
Douglas Day 535-3703

Region 8 - Bozeman
502 S 19th, Ste 211, Bozeman MT 59718
Main Number 582-2450
FAX Number.....582-2451
Regional Deputy Public Defender,
Anne DeWolf 582-2450

Region 9 - Billings
207 N Broadway, Ste 201, Billings MT 59101
Main Number 256-6861
FAX Number.....256-6899
Regional Deputy Public Defender,
David Duke 256-6861

Region 10 - Glendive
100 1/2 S Merrill, Ste 3, Glendive MT 59330
Main Number 377-3113
FAX Number.....377-3114
Regional Deputy Public Defender,
Cynthia Thornton.....377-3113

Public Defender, Office Of The State

Region 11 - Miles City

11 S 7th St, Ste 100, Miles City MT 59301
Main Number 234-1702
FAX Number.....234-1708
Regional Deputy Public Defender,
Joe Zavatsky.....234-1702

Board of Public Education

General Information

46 N Last Chance Gulch
PO Box 200601 Helena, MT 59620-0601
Website ....www.bpe.mt.gov
Main Number 444-6576
FAX Number.....444-0847
Chairperson, Sharon Carroll, Ekalaka 775-8767
Vice Chairperson, Paul Andersen, Bozeman.....522-4833
Board Member:
John Edwards, Billings 256-8155
Mary Jo Bremner, Browning 338-7183
Vacant.....757-2236
Erin Williams, Missoula 721-2754
Darlene Schottle, Bigfork 261-1828
Student Representative,
Greta Gustafson, Browning 450-3700
Executive Director, Pete Donovan, Helena 444-6576
Admininistrative Assistant:
Kris Stockton, Helena 444-0302

Certification Standards & Practices Advisory Council

Chair, Tammy Lacey, Great Falls 268-1796
Vice Chair, Cindy O'Dell, Bigfork 499-0101
CSPAC Member:
Sabrina Steketee 225-3428
Debbie Hendricks.....240-6546
Kelly Elder, Helena.....324-2801
LeAnne Yenny 581-2845
JoDell Beeler, Billings 628-3930
Executive Director, Peter Donovan.....444-0300
CSPAC Administrative Assistant:
Kris Stockton, Helena 444-0302

Montana School For The Deaf & Blind

3911 Central Ave, Great Falls, MT 59405-1697
Website ..... www.msdb.mt.gov
Main Number 771-6000
Toll Free Number.....800 882-6732
FAX Number.....771-6164
TDD/Voice (Telephone Device for the Deaf) 771-6063
Superintendent, Donna Sorensen 771-6000
Dean of Students, Jim Kelly 771-6120
Principal, Kim Schwabe 771-6017
Administrative Secretary, Paula Mix 771-6000
Benefits Specialit, Shirley Wermling 771-6058
Business Manager, Donna Schmidt 771-6002
Accounting Technician, June Kavula 771-6007

Public Health & Human Services, Department Of

General Information

111 N Sanders, Helena, MT 59620
PO Box 4210, Helena, MT 59604
Main Number 444-5622
TTY (Text Telephone) 444-2590
FAX Number 444-1970
Website ..... www.dphhs.mt.gov

Director's Office

111 N Sanders, Rm 301, Helena, Mt 59620
PO Box 4210, Helena, MT 59620-4210
Director, Richard Opper 444-5623
Economic Security Services Branch Manager,
Bob Runkel 444-9055
Medicaid & Health Services Branch Manager,
Mary Dalton 444-4084
Operations Services Branch Manager,
Marie Matthews 444-2754
Chief Information Officer, Stuart Fuller 444-2794
Children's Trust Fund Grant Manager,
Jamey Peterson 444-3002
Financial Specialist Supervisor,
Eric Higgenbotham 444-6938
Intergovernmental Relations, Jessica Rhoades .. 444-3666
Medicaid Policy Analyst, Mary Eve Kulawik 444-2584
Montana No Kid Hungry Campaign Manager,
Lisa Lee 444-3518
Operations Revenue Forcasting Specialist,
Dustin Dickerson 444-2748
Organizations Development Specialist,
Linsey Krywaruchka 444-2782
Prevention Resources Center Director,
Vicki Turner 444-3484
VISTA Project Supervisor, Abby Zent 444-9654
Tribal Relations Manager, Lesa Evers 444-1813
Tribal Medicaid Specialist, Linda Kinsey 444-6085
Public Information Officer, Jon Ebelt 444-0936
Communications Specialist,
Herbert "Chuck" Council 444-4391
Executive Assistant & Office Manager,
Sheila Lopach 444-5623
Administrative Assistant, Leah Anderson 444-9772

Office of Human Resources

111 N Sanders, Rm 202, Helena, MT 59620
PO Box 4210, Helena, MT 59604
Human Resources Director, Deborah Sloat 444-3426
Assistant Human Resources Director,
Travis Tilleman 444-4211
Civil Rights & EEO Specialist, Derek Shepherd .. 444-1386
Senior Human Resource Generalist,
Pamela Crewey 444-6920
Office Manger,
Debbie Driver 444-4206
Human Resources Assistant:
Vacant 444-3136
Sarina Larsen 444-6930
Compensation/Payroll Supervisor,
Barbara Weston 444-4054
Classification Specialist:
Tina Limesand 444-4550
Julie Loraas 444-4549
Anita Quenemoen 444-0962
Payroll Technician:
Jennifer Baron 444-5636
David Tallman 444-3873
Recruitment:
Tiffany Thornton 444-2912
Lindsey Fryer 444-1918
Safety & Security Coordinator, Joe McAnally 444-1544
Safety Officer, Kathy Battrick 444-5937
Training Coordinator, Richard Hanely 444-0942
FAX Number (HR) 444-0262
FAX Number (Payroll) 444-6912

Office of Legal Affairs

111 N Sanders, Rm 210, Helena, MT 59620
PO Box 4210, Helena, MT 59604
Chief Legal Counsel, Frank Clinch 444-3127
Deputy Chief Legal Counsel,Shannon McDonald 444-2644
Attorney:
Valerie Bashor 444-5910
Susan Callaghan 444-9129
Nicholas Domitrovich 444-0207
Geralyn Driscoll 444-5331
Barbara Hoffmann 444-5625
Vicki Knudsen 444-9516
Paulette Kohman 444-1258
Cary Lund 444-5624
Mark Prichard 444-1480
Mary Tapper 444-4123
Vacant 444-4095
Office Manager, Todd Olson 444-9503
Paralegal, Kirtrena Deen 444-4589
Administrative Rule Specialist, Kenneth Mordan 444-4094
Administrative Legal Secretary,
Cindy Amundson 444-3026
Administrative Legal Assistant,
Margaret "Mickie" Petty 444-5561
FAX Number 444-9744

Public Health & Safety Division

1400 Broadway, Rm B201, PO Box 202951
Helena, MT 59620-2951
Administrator, Todd Harwell 444-4141
FAX Number 444-6943
State Medical Officer, Vacant 444-1286
Senior Public Health Epidemiologist,
Carol Ballew, PhD 444-6988
System Improvement Coordinator,
Vacant 444-9352
Quality Improvement Specialist,
Wendy Kowalski 444-5949
Administrative Support, Jacqueline Tunis 444-7374
Montana Tobacco Quit Line 866 485-7848
Poison Control 800 525-5042
WIC Toll Free Number 800 433-4298

Chronic Disease Prevention & Health Promotion Bureau

1400 Broadway, Rm C314, Helena, MT 59620
Chief, Vacant 444-1437
Fiscal Officer, Valinda Holmes 444-2640
FAX Number 444-7465

Montana Cancer Control Section

1400 Broadway, Rm C317, Helena, MT 59620
Supervisor, Kathy Myers 444-4575
FAX Number Toll Free (Confidential) 877 764-7575

Fiscal & American Indian Screening Initiative
Program Manager, Mark Wamsley 444-0063
Financial Specialist, Cassandra Rice-Wetzel 444-2618

Policy & Environmental Approaches & Community-Clinical Linkages
Program Manager, Lisa Troyer 444-6089
Health Educator, Maghan Strachan.....444-7858
Office Manager, Valerie Weedman 444-5442

Health System Change & Quality Prevention Services
Program Manager, Leah Merchant 444-4599
Data Manager, Mary Buck 444-9079
Data Technician, Jim Van Brunt.....444-4575

Surveilance
Epidemiology Program Manager,
Laura Williamson.....444-0064
MCTR Coordinator, Debbi Lemons 444-6786
QA Technician:
Diane Dean 444-6710
Paige Johnson.....444-6709
FAX Number 444-6557

Health Improvement Section
1400 Broadway, Rm C314, Helena, MT 59620
Supervisor, Ginny Furshong.....444-6888
Office Manager, Susan Day.....444-6677
FAX Number 444-7465

Asthma Control Program
Program Manager, Jessie Fernandes 444-9155
Epidemiologist, Vacant.....444-4592
Health Education Specialist, BJ Biskupiak 444-0995
Quality Improvement Coordinator,
Anna Von Gohren 444-7304
Administrative Specialist, Carolyn Linden 444-5946

Cardiovascular Health Program
Program Coordinator, Shephard,
Crystelle Fogle 947-2344
Epidemiologist, Carrie Oser 444-4002
Health Education Specialist, Mike McNamara.....444-9170
Quality Improvement Coordinator,
Marilyn McLaury.....444-6968

Diabetes Prevention & Control Program
Program Manager, Sarah Brokaw 444-9154
Epidemiologist, Dorota Carpenedo.....444-0653
Health Education Specialist, Paul Campbell.....444-0593
Quality Improvement Coordinator,
Christine Jacoby.....444-7324
Office Manager, Susan Day.....444-6677

Coordinated Chronic Disease & CTG Programs
Program Manager, Linda Krantz 444-4105
Epidemiologist, Heather Zimmerman 444-2732

Emergency Medical Services & Trauma Systems Section
1400 Broadway, Rm C314, Helena MT 59620
Supervisor, James DeTienne..... 444-4460
Data Coordinator, Gail Hatch 444-3746
EMS System Manager, Shari Graham..... 444-6098
EMS Service Licensing Coordinator, Mary Hill.... 444-3896
EMS-C Coordinator, Robin Suzor 444-0901
Injury Prevention Coordinator, Bobbi Perkins.... 444-4126
Trauma Nurse Coordinator, Carol Kussman 444-4459
Trauma System Manager, Alyssa Sexton..... 444-0752
FAX Number..... 444-1814

Healthy Lifestyles Section
1400 Broadway, Rm C314, PO Box 202951
Helena, MT 59620-29541
Supervisor, Stacy Campbell..... 444-3138
Epidemiologist, Lisa Schmidt 444-0927
Office Manager/Financial Spec., Victoria Glass .. 444-7408
FAX Number..... 444-5900

Montana Tobacco Prevention Program
Program Coordinator, Jennifer Ullman 444-3866
Health Educator:
Jeremy Brokaw 444-5687
Michelle McNiven..... 444-6911
Alison Reidmohr..... 444-7896
Charlo, Janet Sucha 444-2448

Arthritis Program
Program Manager, Heather Beck..... 444-0958
Health Educator, Kimberly Weisert 444-0959

Nutritional & Physical Activity Program
Program Manager, Mandi Zanto 444-7373
Health Educator, Emily Epperson 444-9617

Communicable Disease Control, Emergency Preparedness & Training Bureau
1400 Broadway, Rm C216, Helena, MT 59620
Main Number..... 444-0919
Chief, Jim Murphy 444-4016
Accounting Technician, Sue Mergenthaler 444-2989

Communicable Disease & Epidemiology Section
1400 Broadway, Rm C216, Helena, MT 59620
Main Number..... 444-0273
Supervisor, Karl Milhon..... 444-0921
Foodborne/Vectorborne Epidemiologist,
Vacant 444-3049
Healthcare-Associated Infection Prevention Initiative
Coordinator, Vacant 444-0274
HIV/AIDS Surveillance Epidemiologist,
Peter Choi 444-4735
Surveillancthane System/Informatics Epidemiologist,
Vacant..... 444-3012
Tuberculosis Program Coordinator,
Denise Ingman 444-0275
Vaccine Preventable, Rabies, Elton Mosher..... 444-3165
Administrative Support, Lydia Bloom 444-0273

FAX Number 444-0272

Food & Consumer Safety Section

1400 Broadway, Rm C214, Helena, MT 59620
Main Number 444-2837
Supervisor, Vacant 444-5309
Body Art, Trailer Courts & Campgrounds,
Melanie Shaw 444-2823
Food Manufacturing:
Jeff Havens 444-5302
Erik Leigh 444-5306
Licensing, Gail Macklin 444-2415
Pools & Spas, Edward Evanson 444-0067
Public Accommodations, Preparedness, RS Training,
Deen L Pomeroy 444-5303
Retail Food, Christine Cox 444-2089
Administrative Assist./Licensing, Margie Silva ... 444-2837
FAX Number 444-5055

Immunization Section

1400 Broadway, Rm C211, Helena, MT 59620
Main Number 444-5580
Supervisor, Bekki Wehner 444-0065
CDC Public Health Advisor - Vaccines for Children,
Carolyn Parry 444-2675
Daycare & School Assessment Coordinator,
Laura Baus 444-6978
Immunization Information System Manager,
Lisa Rasmussen 444-9539
Immunization Information System Training
& Support Specialist, Michelle Funchess 444-2969
Immunization Information System Data
Exchange Specialist, Deb Belleau 444-5952
Perinatal & Adult Hepatitis B Nurse Consultant,
Susan Reeser 444-1805
Vaccines for Children Quality Specialist,
Katie Grady-Selby 444-1613
Vaccine Manager Health Service Specialist,
Lori Hutchinson 444-0277
Program Assistant, Vacant 444-5580
FAX Number 444-2920

STD/HIV/HCV/Rape Prevention Section

1400 Broadway, Rm C211, Helena, MT 59620
Main Number 444-3565
Supervisor, Vacant 444-2457
HIV/Community Planning Group Coordinator,
Dee de Yong 444-4117
HIV Treatment Coordinator, Judy Nielsen 444-4744
HIV Prevention Coordinator, Stacy Russell 444-1604
STD Program Manager/Rape Prevention Education
Program Manager, Vacant 444-2457
STD Data Entry Specialist, Peggy Baker 444-3566
STD Surveillance/Data Manager, Cara Murolo ... 444-2678
Administrative Support, Peggy Baker 444-3565

Office of Epidemiology & Scientific Support

1400 Broadway, Room A113, Helena, MT 59620
Senior Public Health Epidemiologist,
Carol Ballew, PhD 444-6988
MCH Epidemiologist, Todd M Koch, MPH 444-5954

Behavioral Risk Factor Surveillance System (BRFSS)

1400 Broadway, Room A113, Helena, MT 59620
Coordinator/Epidemiologist, Emily Ehrlich 444-2973
Epidemiologist, Vacant 444-4111

Montana Hospital Discharge Data System

1400 Broadway, Room A113, Helena, MT 59620
Epidemiologist, Cody Custis, MS 444-6947

Vital Statistics Analysis Unit

1400 Broadway, Room A113, Helena, MT 59620
Lead Epidmiologist,
Vacant 444-1756
Senior Research Statistician,
Anna Walker, MS, MBA 444-1746
Data Control Specialist, Sarah Price 444-6092
FAX Number (Confidential) 444-5013

Office of Public Emergency Preparedness & Training

1400 Broadway, Rm C202, Helena, MT 59620
Supervisor, Vacant 444-1611
MT Public Health Training Institute Supervisor,
Vacant 444-0931
Public Health Emergency Preparedness Coordinator,
Vacant 444-1305
Contracts Manager, Vacant 444-6927
Distance Learning/Workforce Development Coordinator,
Margaret Souza 444-3011
Emergency & Risk Communications Coordinator,
Luke Fortune 444-1281
Emergency Preparedness Exercise Training Coordinator,
Adam Powers 444-3045
Health Alert Network Coordinator,
Gerry Wheat 444-6736
Hospital Preparedness Coordinator, Dayle Perrin 444-3898
Hospital Preparedness Planner, Don McGiboney 444-7072
Strategic National Stockpile Coordinator,
Michael Radke 444-6072
Administrative Support & Technical Assistance,
Vicki Cook 444-0732
Administrative Support, Rita Karnopp 444-0919
FAX Number 444-3044

Family & Community Health Bureau

1400 Broadway, Rm A116, Helena, MT 59620
Main Number 444-4572
Chief, Denise Higgins 444-4743
Financial Specialist, Corinne Kyler 444-3618
FAX Number 444-2606

Children's Special Health Services Section

1400 Broadway, Rm A119, Helena, MT 59620
Main Number 444-3622
Toll Free In-state 800-762-9891
Supervisor, Rachel Donahoe 444-3617
Clinics & Billing, Michele O'Donnell 444-3529
Eligibility & Customer Support, Corliss Scott 444-3622
Newborn Hearing Screening, Vacant 444-1216
Nurse Consultant/Information Manager, Vacant 444-3620
Data Coordinator, Jessica Mason 444-4254
FAX Number 444-2750

Maternal & Early Childhood Home Visting

1400 Broadway, Rm B102, Helena, MT 59620
Supervisor, Dianna Frick 444-6940
Epidemiologist, Miriam Naiman-Sessions, MS.... 444-0957
Health Educator:
Michele Cushman 444-0956
Leslie Lee 444-0955
Public Health Nurse Consultant, Katie Sheehy ... 444-0041
FAX Number 444-2606

MCH Coordination Section

1400 Broadway, Rm A116, Helena, MT 59620
Supervisor, Ann Buss..... 444-4119
Fetal Infant Child Mortality Review, Vacant..... 444-3394
Health Education Specialist, Blair Lund..... 444-0276
Oral Health Program Coordinator,
Tonette Hollingsworth 444-2660
Primary Care Officer, Vacant..... 444-3934
Administrative Support, Danica Boe..... 444-4572
FAX Number 444-2750

Nutrition Section (WIC)

1400 Broadway, Rm C305, PO Box 202951
Helena, MT 59620
Main Number 444-5533
WIC Toll Free Number..... 800-443-4298
Supervisor, Vacant 444-4747
Contracts, Michelle Sanchez 444-3451
Information Systems Coordinator,
Michael Field 444-0237
Information Systems Help Desk,
Richard "Dick" Michaelis 444-2740
Nutritionist/Breastfeeding Coordinator,
Chris Fogelman 444-5285
Nutrition Education Coordinator,
Kathryn "Kate" Girard 444-6009
Prevention Specialist:
Bernadette Lahr 444-0909
Leah Steinle 444-5530
Retailer Services:
Kevin Moore 444-4746
Glade Roos 444-2841
Administrative Support, Mark Squires 444-5533
FAX Number 444-0239

Women & Men's Health Section

1400 Broadway, Rm A116, Helena, MT 59620
Supervisor, Helen McCaffrey 444-0983
PREP, Kara Hughes..... 444-3628
Nurse Consultant, Vacant 444-7331
Program Assistant, Chris Brave 444-3609
Title X Program Specialist:
Kimberly Koch 444-4348
AC Rothenbuecher..... 444-3775
FAX Number 444-2750

Financial Services & Operations Bureau

1400 Broadway, Rm B204, Helena, MT 59620
Chief Financial Officer, Dale McBride 444-3635
Budget Analyst:
April Bogy 444-7486
Janae Grotbo 444-6369
Contracts Officer, Kim Venetz 444-4473
FAX Number 444-6943

Office of Vital Statistics

111 N Sanders, Rm 6, Helena, MT 59620
Birth Certificate Issuance 444-2685
Vital Records 444-4228
Section Supervisor, Karin Ferlicka 444-4250
Vital Records Supervisor, Dean Vig..... 444-5249
Data Acquisition Supervisor, Kathy Thompson .. 444-0692
Data Acquisition Specialist, Kathy Farrar 444-1986
Data Acquisition, Dawn Wheelock 444-0693
Issuance Lead Worker, Sharon Breidenbach 444-4251
Adoption/Correction Lead Worker,
Lisa Spencer..... 444-4226
Corrections, Cheryl Gran..... 444-9039
Issuance:
Dona Dobler 444-4252
Gilbert Silva 444-2685
FAX Number..... 444-1803

Public Health Informatics Section

1400 Broadway, Rm B204, Helena, MT 59620
Operations Research Analyst, Vacant..... 444-1548
Database Architect, Neil Squires 444-5441
FAX Number..... 449-2059

Laboratory Services Bureau

1400 Broadway, Rm B222, Helena, MT 59601
Main Number..... 444-3444
Toll Free Main Number..... 800 821-7284
Chief, Ron Paul 444-5559
FAX Number..... 444-1802

Environmental Laboratory Section

1400 Broadway Rm B221, Helena, MT 59601
Main Number..... 444-2642
Supervisor, Russel Leu 444-5259
Chemist:
Jill Cohenour 444-5261
Curtis Fjelstad 444-4684
Gayle LaBlanc..... 444-5260
Katie McCormick 444-9652
Janel Weidemoyer 444-9198
Chemical Terrorism Coordinator, Joel Felix 444-9653
FAX Number..... 444-2617

Financial Support Section

1400 Broadway, Rm B206, Helena, MT 59601
Supervisor, Vacant..... 444-5246
Accounting/Medical Billing, Vacant 444-7447
Purchasing/Accounting Tech, Lois Sundblad 444-7400
Administrative Support, Vacant..... 444-2642
FAX Number..... 444-1802

Laboratory Systems Improvement Section

1400 Broadway, Rm B105, Helena, MT 59601
Supervisor, Susanne "Susie" Zanto 444-2839
Bioterrorism Program Coordinator, Vacant 444-0944
Development Laboratory Scientist/ELC Program
Coordinator, Carrie Biskupiak 444-5526
Laboratory QA Safety Coordinators, Vacant..... 444-5941
Laboratory System Program Coordinator,
Janet Stetzer..... 444-0695
Laboratory Training Coordinator,
Crystal Fortune..... 444-0930
Technical Support:

Jamie O'Malley 444-3444
Joanne Thun 444-3444

Microbiology Molecular Section

1400 Broadway, Rm B130, Helena, MT 59601
Supervisor, Deborah Gibson 444-5970
Clinical Lab Specialist:
Keith Baker 444-3444
Michelle Mozer 444-3444
Kimberly Newman 444-3444
Joy Ritter 444-3444
Laurie Skillman 444-3444
Elaine Ulgenes 444-3444
Vacant 444-3444
FAX Number 444-5527

Newborn Screening/Serology Section

1400 Broadway, Rm B129, Helena, MT 59601
Supervisor, Vicky Tiberi 444-3040
NBS Followup Coordinator, Linda Beischel 444-0984
Clinical Lab Specialist:
Tammy Buckley 444-3444
Jody Coopersmith 444-3444
Jeanne Lee 444-3444
Kathy Manion 444-3444
Tana Meeds 444-3444
Robert Sampsel 444-3444
Walter Walsh 444-3444
FAX Number 444-5527

Economic Security Services Branch Child & Family Services Division

301 S Park, 5th Fl, PO Box 8005, Helena, MT 59604
General Information 841-2400
Administrator, Sarah Corbally 841-6866
Field Services Administrator, Cory Costello 268-3781
Field Services Manager, Adell Wearley 268-3770
Child Abuse Hotline (24 hrs/7 days)
Toll Free Number (in state) 866 820-5437
TTY (24 hrs/7 days) Toll Free Number 866 341-8811
National Domestic Violence Hotline
Toll Free Number 800 799-7233
FAX Number 841-2487

IV-E Waiver Program Unit

IV-E Waiver Program Manager, Erin Kintop 841-2421
SafeCare Specialist, Vacant 841-2453

Field Services Bureau

2300 12th Ave S, Ste 211, Great Falls, MT 59405
Field Services Administrator, Cory Costello 268-3781

Centralized Intake Unit

301 S Park, 5th Fl, PO Box 8005, Helena, MT 59604
Chief, Mark Laramore 444-3286
Centralized Intake Specialist Supervisor:
Vacant 444-9846
Larry Loberg 444-9064
Yvette Keller 444-9065
Tara Starkel 444-4164
Child Abuse Hotline 866-820-5437

Regional Administrators

Eastern Region, Miles City, Eric Barnosky 234-1385
North Central Region, Great Falls, Marti Vining 268-3755
South Central Region, Billings, Jason Larson 657-3120
South Western Region, Butte, Jennifer Hoerauf 496-4950
Western Region, Missoula, Nicole Grossberg 329-1542

Fiscal & Operations Bureau

301 S Park, 5th Fl, PO Box 8005, Helena, MT 59604
Chief, Erica Betz 841-2457

Administrative Support Unit

Adminstrative Support Supervisor
Angela "Angie" Smith 841-2452
Admin. Support
Judy Kilmer 841-2460

Fiscal Services Unit

Fiscal Services Manager, Chris Currie 841-2430
Contract Manager, Andy Isola 841-2431
Budget Analyst, Brenda McGee 841-2426
Foster Care Payment Specialist, Kay McKay 841-2428
Foster Care Payment Technician, Lisa Yim 841-2429

SSI & Title IV-E Section

301 S Park, 5th Fl, PO Box 8005, Helena, MT 59604
Eligibility Unit Supervisor, Dale Hause 841-2424
SSI Specialist:
Paddy Ferriter 841-2441
Jill Jenneskens 841-2438
Elizabeth Skinner 841-2444
Mary S McGee 841-2499
Title IV-E Compliance Officer:
Dana Banks 841-2490
Brittanny Black 841-2474
Vacant 841-2491
Bridgette Guerin 841-2434
Cheryl Taylor Menard 841-2408
Cheryl Lay (Tues only) 841-2445
FAX Number 841-2486

Data Management Unit

301 S Park, 5th Fl, PO Box 8005, Helena, MT 59604
CQI Program Specialist, Laurie Chandler 841-2418
Data Analyst, Joanne Oreskovich 841-2455
Systems Specialist, Janice Basso 841-2414
Information Systems Specialist,
Margaret Jennings-Jeffrey 841-2465

Program Bureau

301 S Park, 5th Fl, PO Box 8005, Helena, MT 59604
Chief, Mick Leary 841-2483
HIPAA Liaison, Heather Gagnon 841-2403

Grants/Contracts Unit Management Section

301 S Park, 5th Fl, PO Box 8005, Helena, MT 59604
Grants/Contracts Unit Manager, Theresa Becker 841-2415
In-Home Program Manager, Keven Higgins 841-2484
Grant Manager, John Schroeck 841-2469
ICWA Specialist, Jonelle LaPiere 841-2477
Residential Program Manager, Vacant 841-2420
Training Officer, Jack Clearman 841-2476

Public Health & Human Services, Department Of

Policy & Technical Assistance Section

301 S Park, 5th Fl, PO Box 8005, Helena, MT 59604
Supervisor, ICPC/ICAMA, Kandice Morse 841-2417
Adoption Program Officer, Heidi Lutz 841-2419
Adoption Negotiations Manager,
Juanita Hatfield 841-2461
CPS Program Manager,
Vacant 841-2414
Foster Care Program Manager,
Vacant 841-2402
Administrative Support:
Janine Whitley 841-2473
Vacant 841-2435

Child Support Enforcement Division

2401 Colonial Dr, 1st Fl, PO Box 202943
Helena, MT 59620-2943
Main Number 444-6856
Toll Free Number (in state) 800 346-5437
To Access Payment Information...https://app.mt.gov/csed
To Make an On-Line Payment.....https://app.mt.gov/csp
Administrator, Chad Dexter 444-1848
Attorney Specialist, Amy Pfeifer 444-3893
FAX Number 444-1370

Budget & Administrative Services Bureau

2401 Colonial Dr, 1st, Fl, PO Box 202943
Helena, MT 59620-2943
Chief, Bill Alger 444-0565
Accountant, Mary Biskupiak.....444-0550
Budget Analyst, Roy Hinman 444-6045
FAX Number 444-1370

Fiscal Services Section

Supervisor, Patty Cartin 444-0557
Budget Analyst, Sharon Doyle.....444-3877
Program Specialist, Sandy Levengood.....444-2775
Training & Development Spec., Karen Anderson 444-5694
Accounting Technician, Vacant 444-0432

Technical Accounting & Payment Processing Section

Supervisor, Kim O'Leary.....444-0558
Accountant Lead, Deborah Heggen.....444-2431
Accountant:
Shawn Rafferty 444-3419
Linda Rogers.....444-2507
Vacant 444-2975
Sharece Toney 444-4104
Accounting Technician Lead,
Glenda McDonald 444-2941
Accounting Technician:
Brent Brown 444-0570
Mitzi Brown 444-2931
Vacant 444-9563
Vacant 444-5773
Vacant 444-1819
FAX Number 444-3346

Field Services Bureau

2401 Colonial Dr, 1st, Fl, PO Box 202943
Helena, MT 59620-2943
Chief, Lori Fleming 444-3338
FAX Number 444-1370

Interstate Services Office

Regional Manager, Betsy Riley.....444-3007
Attorney Specialist, Dave Barnhill 444-1811
Paralegal, Susan Parshall 444-3347
Team Supervisor:
Corri Barry 444-9189
Wayne Benson.....444-0263
Investigators:
Jennifer Adams.....444-4559
Kelsey Bell 444-2530
Gail Benson.....444-1629
Heather Caprara 444-6579
Tom DeTonancour.....444-6581
Kelly Johnson 444-1581
Kristine Lewis 444-3479
Blair Martenson.....444-1912
Chad Martin.....444-3891
Ron Mashek.....444-2570
Keith Pickering.....444-9559
Sam Robbins 444-3348
Shannon Rossmiller.....444-1994
Marci Sickels 444-4522
Tannia Stebbins 444-9341
Kim Watne 444-7753
Office Manager, Cathy Beckett.....444-1924
Enforcement Technician:
Susan Shannan.....444-1817
Cathy Roberts.....444-2533
FAX Number.....444-9626

Program & Training Bureau

2401 Colonial Dr, 1st, Fl, PO Box 202943
Helena, MT 59620-2943
Chief, Barb Delaney 444-1957
FAX Number 444-1370

Audit & Compliance Unit

Employer Relations Specialist, Monique Prevel .. 444-6893
Federal Tax Offset Specialist, Clarice St Clair 444-3739
New Hire Directory Specialist, Gary Dahlquist ... 444-9290
Toll Free Number 888 866-0327
FAX Number New Hire 444-0745
FAX Number Toll Free.....888 272-1990

Locate Unit

Locate Supervisor, Anna Schlinger-Sampson 444-4675
Locate Technician, Kayla Stringer..... 444-4674

System Policy & Training Unit

Administrative Officer, Melanie Hultin 444-3801
Policy & Procedure Specialist, Jana Maier 444-5509
Program Auditor, Kial Leach 444-2831
SEARCHS Program Manager, Stephanie Crifaci . 444-5743
Training & System Specialist, Cindy Lee..... 444-9367
Administrative Support:
Vacant..... 444-2848
Vacant..... 444-6856

Administrative Law Judge Office

111 N Jackson, Ste 2C, PO Box 202922
Helena, MT 59620-2922
Chief, Terressa McDaniel..... 444-9370
Administrative Law Judge:
Robin Hall 444-9370
Caroline Riss 444-9370

Paralegal, Joan Krywaruchka 444-9370
Paralegal Assistant, Jessica Reis.....444-9370
Administrative Support, Destiny Alberts.....444-9370
FAX Number 444-6565

Disability Employment Transitions Division

111 N Last Chance Gulch, Ste 4C, Helena, MT 59601
PO Box 4210, Helena, MT 59604
Administrator, Jim Marks.....444-2591
Budget Analyst:
Clay Calton.....444-5903
Karrie Whitlock 444-9052

Disability Determination Services Bureau

2550 Prospect Ave, PO Box 4189, Helena, MT 59620
Main Number.....444-3054
Toll Free Number 800 545-3054
FAX Number 444-3564
FAX Number Toll Free 800 356-4410
Chief, Jennifer Nottingham 444-3838
Adjucication Operations Section Chief,
Robin Britt.....444-5754
Adjudication Supervisor:
Dale Gauer 444-3779
Karen Jones.....444-5721
Diana King 444-5746
Support Operations Section Chief,
Mary Carole Wise 444-5720

Program Support Bureau

111 N Last Chance Gulch, Ste 4C, Helena, MT 59601
Chief, Peggy Williams 444-4184
ASPIRE Montana Site Coordinator, Mary Taylor .444-3567
Program Manager:
Mike Hermanson 444-3833
Vacant 444-4175
Program Analyst, Marvalee Christofferson 444-4076
Human Resource Development Specialist,
Billings, Mark Mahnke 248-4801
Transportation Coordinator, Butte
Patrick Sanders.....782-4046
Administrative Assistant, Kathleen Brook 444-4175

Montana Telecommunications Access Program (MTAP)

111 N Last Chance Gulch, Ste 2B, Helena, MT 59601
Main Number.....444-1335
Director, Barbara Varum 444-4290
Equipment Distribution Specialist, Vacant.....444-1486
Helena Equipment Distribution
Toll Free Number..... ...800 833-8503
Equipment Distribution Specialist, Great Falls,
Steve Johnson 452-2724
Great Falls Equipment Distribution
Toll Free Number..... ..877 499-5682
Office Manager/Media Specilaist, Susan Sperry .444-1335
Montana Relay Customer Service
Toll Free Number..... ...800 833-8503

Vocational Rehabilitation/Blind & Low Vision Services Bureau

111 N Last Chance Gulch, Ste 4C, Helena, MT 59601
Toll Free Number 877 296-1197
Main Number (Voice/TTY) 444-2590
Administrative Support Supervisor,
Sue Anderson 444-2590
Administrative Support, Keeley Hunthausen 444-2590
FAX Number..... 444-3632

Blind & Low Vision Services Section

111 N Last Chance Gulch, Ste 4C, Helena, MT 59601
Program Administrator, Beverly Berg..... 444-4178
Assistive Tech Specialist, Paul Suptic..... 444-0034
Toll Free Number 877 296-1197

Field Services Section

111 N Last Chance Gulch, Ste 4C, Helena, MT 59601
Supervisor, Barbara Varnum 444-2590

Human & Community Services Division

111 N Jackson St, 5th Fl, PO Box 202925
Helena, MT 59620-2925
Main Number (General Information) 444-1788
FAX Number..... 444-2547
Montana Public Assistance Helpline, ...888-706-1535
(Public Assistance Information)
Montana Public Assistance FAX Number.....877-418-4553
Administrator, Jamie Palagi 444-4154
Executive Administrative Assistant,
Ruby Benasky..... 444-4154

Business Process/Policy

111 N Jackson St, Po Box 202925
Helena, MT 59620-202925
Associate Implementation Administrator,
Christie Twardoski..... 444-1917
Presumptive Eligibility 444-4097
FAX Number..... 444-2770

Contract Relations

111 N Jackson St, PO Box 202925
Helena, MT 59620-202925
Contract Relations Manager, Wendy Nicolai 444-9740
Contract Monitor, Lana Mullaney 444-9702
Contract Coordinator, Brenda Medvec..... 444-6855
Contract Coordinator, Renne't Sarbu 444-5925

Early Childhood Services Bureau (ECSB)

111 N Jackson St, 5th Fl, PO Box 202925
Helena, MT 59620-2925
Early Childhood Services Toll Free Number.866-239-0458
FAX Number..... 444-2547
Chief,
Patty Butler 444-1828
Administrative Assistant/ LCP Program,
Sarah Adams..... 444-9120
Budget Analyst,
Darla Tenter 444-2803

Child & Adult Care Food Program Unit (CACFP)

111 N Jackson St, 5th Fl, PO Box 202925
Helena, MT 59620-2925
CACFP Toll Free Number.....888-307-9333
Program Manager, Mary Musil..... 444-4086

Administrative Assistant, Diane Edgar.....444-4347

Child Care Program Unit (CCP)

111 N Jackson, St, 5th Fl, PO Box 202925
Helena, MT 59620-2925
FAX Number.....444-2547
Program Manager, Carrie Leu 444-3657
Management Analyst,
Melody Olson.....444-1839

Early Childhood Systems

111 N Jackson St, 5th Fl, PO Box 202925
Helena, MT 59620-2925
Collaboration Manager, Kathy Rich 444-0309
Head Start/Best Beginnings EC System Coordinator,
Mary Pierce 444-0589

Field Services Bureau

2121 Rosebud, Suite F, Billings, MT 59102
FAX Number.....655-7691
Chief, Brenda Rush.....655-7693
Regional Field Manager:
Region 1, Jane Harper 655-7686
Region 2, Kevin T Frank.....655-7694
Region 3, Barb Gilskey.....538-7468
Region 4, Erin Ducharme
Career Development Manager, Debi Phillips.....655-7695
Program Quality & Compliance Supervisor:
Tammy Poppe.....444-9379
Field QA Specialist,
Kim Roan, Hardin.....655-6708
Nykolee Battles, Thompson Falls 827-8101
QA Specialist,
Trinda Smith.....444-3098
Customer Service Supervisor, Toni Simon 444-5851
FAX Number Toll Free.....877-418-4533

Fiscal Bureau

111 N Jackson St, PO Box 202925
Helena, MT 59620-2925
Chief, Candee Krantz.....444-4559
Budget Analyst:
Vacant 447-7056
Chris Johns.....447-7921
Purchasing Analyst, Donovan Schmidt 761-4572

Intergovernmental Human Services Bureau (IHSB)

1400 Carter Dr, PO Box 202956, Helena, MT 59620-2956
FAX Number.....447-4287
Chief, Kane Quenemoen.....447-4260
Budget Analyst, Andrea Goetsch 447-4265

Food Distribution/Commodity Warehouse Program

1400 Carter Dr, PO Box 202956, Helena, MT 59620-2956
FAX Number.....447-4287
Manager, Forest Farris.....447-4262
Warehouse Supervisor, Wayne Spiroff 447-4261
Food Distribution Specialist:
Michael Boman.....447-4263
Billings,William Hardy 655-7634
FAX Number.....655-7648

Energy & Community Services Program (LIEAP)

1400 Carter Dr, PO Box 202956, Helena, MT 59620-2956
Energy & Community Program Manager,
Marcia Lemon.....447-4276
Energy & Community Services Specialist:
Shelley Nolan 447-4264
Jonathan Ballew.....447-4260
Energy Services Specialist,
Sheri Shepherd.....447-4269
Energy & Community Services Specialist,
Missoula, Sam Hall.....329-1335
FAX Number.....329-1613
Energy & Community Services Specialist,
White Sulphur, Dana Shepherd.....547-6335
Community Services Specialist, Missoula,
Julianna Crowley.....329-1612
FAX Number.....329-1613

Policy Bureau

111 N Jackson St, PO Box 202925
Helena, MT 59620-2925
FAX Number.....444-2770
Chief, Kathe Quittenton 444-9022
Manager, Vacant.....444-1917
Compliance Specialist, Debbie Bruce 444-4543
ACA/FMA Policy Specialist, Polson,
Jade Atkinson.....883-7824
ABD/Medicaid Specialist,
Butte
Jean Perrotta.....496-4955
FAX Number.....496-4901

Supplemental Nutrition Assistance Program (SNAP) Policy Unit

111 N Jackson St, PO Box 202925
Helena, MT 59620-2925
SNAP Hotline.....800-332-2272
FAX Number.....444-2547
Manager, Melinda Cummings.....444-5685
SNAP/TANF Eligibility Program Specialist
Pam Barragato.....444-0640
Eligibility Admin Assistant,
Mollye Gauer 444-9401

Service Desk/System Unit

111 N Jackson St, PO Box 202925
Helena, MT 59620-2925
Associate Implementation Administrator/SystemsManager,
David Crowson 444-7887
IT/Business Analyst/EBT:
Sam McCarthy 444-1473
IT Business Analyst, CHIMES Security/ System Support,
Rachel Heaton 444-9291
Public Assistance Service Desk Supervisor
Doug O'Dell.....444-5902

Temporary Assistance for Needy Families (TANF) Program Unit

111 N Jackson St, PO Box 202925
Helena, MT 59620-2925
Manager, Stephanie Wilkins 444-0641
FAX Number.....444-0617
Resource Program Specialist:

Mary Miller 444-0642
Jessi Westerhold 444-4139
Contract Monitor:
Havre
Lorrie Cofer 265-5196
FAX Number 265-6919
Billings
Katrina Johnson 655-7689
FAX Number 655-7691

Medicaid & Health Services Branch

Addictive & Mental Disorders Division

100 N Park, Suite 300, PO Box 202905, Helena, MT 59620
Main Number.....444-3964
Administrator, Glenda Oldenburg 444-3969
Suicide Prevention Coordinator, Karl Rosston....444-3349
Prevention Program Officer, Vacant 444-3023
Office Manager, Cindy Dallas 444-3907
MH Administrative Assistant, Yvonne Gentile 444-7209
Administrative Assistant, Diane Borgardt.....444-4928
FAX Number 444-4435

Chemical Dependency Bureau

100 N Park, Suite 300, PO Box 202905, Helena, MT 59620
Chief,
Bobbi Perkins.....444-6981
Continuum of Care Coordinator,
Vacant 444-9304
Data Coordinator, Anaconda,
Rona McOmber 496-4993
Monitoring & Data Officer,
Joy Langstaff 444-9635
Program Planning & Outcome Officer,
Jackie Jandt.....444-9656
Program Officer:
Isaac Coy 444-7922
Vacant 444-1202
Curtis Weiler.....444-7926

Mental Health Services Bureau

100 N Park, Suite 300, PO Box 202905, Helena, MT 59620
Chief, Vacant 444-9657
Mental Health Information..... ...888 866-0328
Community Resources & Support,
Carrie Lutkehus.....444-9344
Behavioral Analyst,
Deborah Rumberger 444-1955
Behavioral Health Analyst,
Vacant 444-3356
Eligibility Specialist,
Vacant 444-9530
MMIS Analyst,
Helen Higgins 444-3055
Medicaid Program Officer,
Marcia Armstrong.....444-2878
Mental Health Eligibility Specialist,
Vacant 444-9330
Planning Officer, Billings,
Marlene Disburg Ross 655-7660
Cell Number 422-9915
Quality Assurance Manager,
Bobbi Renner.....444-4927
Veterans Grant Special Projects,
Vacant 444-4926

Community Program Officer:
Anaconda
Kenneth Bell.....563-7054
Cell Number 498-7358
Billings
Andrew Boyer.....670-6910
Cell Number 670-6910
Great Falls
Jane Wilson.....454-6078
Cell Number 788-8167
Miles City
Antonia Klein.....234-1866
Cell Number 853-4421
Missoula
Vicky Varichak 241-7369
Cell Number 241-7369
Community Liaison Officer:
Helena
Sarah Volesky 431-2781
Missoula
Patrick Wayne 396-2078
Cell Number 396-2078
Kristin Young.....241-7226
Cell Number 241-7226

Operations Bureau

100 N Park, Suite 300, PO Box 202905, Helena, MT 59620
Chief, Vacant.....444-7044
Budget Officer:
Karen Antonick 444-9311
Cathy Scarff 444-3520
Contract Manager, Susan Haran.....444-4423

Mental Health Nursing Care Center

800 Casino Creek Dr, Lewistown, MT 59457
Administrator, Dianne Scotten 535-6932
FAX Number.....535-2863
FOR A COMPLETE LISTING: See Lewistown City Listings

Montana Chemical Dependency Center

525 E. Mercury,, Butte, MT 59701
Main Number.....496-5400
Administrator, Vacant.....496-5414
FAX Number.....496-5437
FOR COMPLETE LISTING: See Butte City Listings

Montana State Hospital

Warm Springs, MT 59756-0300
Administrator, John W Glueckert.....693-7010
Hospital Operator.....693-7000
FAX Number.....693-7069
FOR COMPLETE LISTING: See Warm Springs City Listings

Developmental Services Division

111 N Sanders, PO Box 4210, Helena, MT 59620
Main Number.....444-2995
Or 444-4545
FAX Number.....444-0230
Administrator, Rebecca De Camara 444-6951

Children's Mental Health Bureau

111 N Sanders, Rm 307, Helena, MT 59620
Main Number 444-4545
FAX Number 444-5913
Chief, "Zoe" Barnard 444-1290
Co-Occurring Grant Manager, Joclynn Ware 444-5979
Administrative Assistant, Lori Davenport 444-5978
Clinical Supervisor, Laura Taffs 444-3814
Licensed Clinician:
Dan Carlson-Thompson 444-1460
Great Falls
Donna Marchington 454-6083
Missoula
Cynthia Erler 329-1594
Regional Manager, Billings & Milles City,
Libby Carter 254-7028
Regional Resource Specialist
Great Falls
Christine Zadra 454-6088
Medicaid Program Supervisor, Vacant 329-1330
Medicaid Program Officer (CSCT),
Sally Tilleman 444-6962
Melissa Higgins 444-1535
Research Analyst:
Robin Albee 444-2727
Jamie Olsen 444-7392
Family Liaison, Kandis Franklin 444-6018

Financial Services Bureau

111 N Sanders, Rooms 305/307, Helena, MT 59620
Chief, Deann Willcut 444-1848
Budget Analyst:
Jennifer Carlson 444-2965
Dawn Doyle 444-0631
Bill Wells 444-5649
Data Analyst, Ryan Jose 444-6922
Grants & Contracts Manager, Stephanie Kindt ... 444-2664
Information System Specialist, Chet Williams ... 444-7754
Rates Project Manager, Kelly McNurlin 444-4215

Developmental Disabilities Program

111 N Sanders, Rm 305, Helena, MT 59620
Main Number 444-2995
FAX Number 444-0230
Chief, Movelene Martin 444-5662
Administrative Assistant, Karen Cech 444-1831
Medical Director, Dr. Jean Justad 444-4556
Psychiatric Consultant, Dr. Robert Caldwell 444-5482
Community & Crisis Support Coordinator,
Vacant 444-4182
Crisis & Transition Specialist Supervisor,
Connie Orr 444-3072
Crisis & Transition Specialist,
Nathan Dudley 444-6904
Crisis & Transition Specialist,
Billings,
Cheryl Nystrom 259-8122
Butte,
Amy Pfarr 546-5845

Developmental Disabilities

111 N Sanders, Rm 305, Helena, MT 59620
Chief, Tim Plaska 444-3878
Region 1 Glasgow/Miles City, Connie Wethern ... 228-8264
Region 2 Great Falls, Laurel Gebo 454-6085
Region 3 Billings, Shannon Merchen 259-8122
Region 4 Helena/Bozeman/Butte,
Cathy Murphy 444-1714
Region 5 Missoula/Kalispell, Paula Tripp 329-5415

Developmental Disabilities Program Support

111 N Sanders, Rm 305, Helena, MT 59620
Program Support Supervisor,
Jannis Conselyea 444-6317
Eligibility Specialist,
Carla Rime 444-6047
Training Information Systems Coordinator,
Kathy Zeeck 444-6952
Lead Waiver Supervisor,
Lindsey Carter 444-2799
Part C Coordinator & Early Intervention,
Wendy Studt 444-5647
Administrative Support, Karen Cech 444-1831

Montana Developmental Center

310 4th Ave, PO Box 87, Boulder, MT 59632-0087
Main Number 225-4411
Superintendent, Vacant 225-4410
FAX Number 225-4414
FOR COMPLETE LISTING: See Boulder City Listings

Health Resources Division

1400 Broadway, Rm A206 & C214 Helena, MT 59620
Montana Healthcare Programs Member/Provider Contact Numbers
Big Sky Rx Program (Helena area) 444-1233
Toll Free Number 866 369-1233
Drug Prior Authorization (Helena) 443-6002
Drug Prior Authorization
Toll Free Number 800 395-7961
Medicaid Prior Authorization
Toll Free Number 800 262-1545
Medicaid Transportation
Toll Free Number 800-292-7114
Montana Healthcare Programs
Member Helpline 800 362-8312
Provider Helpline 800 624-3958
Nurse First Member Assistance Helpline 800 330-7847
Plan First Program
Toll Free Number 855 854-1399
To Report Medicaid Provider Fraud
Toll Free Number 800-376-1115
To Report Suspected Medicaid Member Fraud
Toll Free Number 800-201-6308
Xerox (Helena only) Medicaid Claims 442-1837
Xerox (Montana only) Medicaid Claims Payment
Contractor Toll Free Number 800 624-3958

Administration

1400 Broadway, Room A203, Helena, MT 59620
Main Number 444-4455
Fax Number 444-1861
Administrator, Duane Preshinger 444-4458
Administrative Assistant,
Sandra Mittleider 444-0992

Medicaid Reform

1400 Broadway, Room B101, Helena MT 59620
Medicaid Reform Initiative Specialist,
Jennifer Rieden 444-0965

Allied Health Services Bureau

1400 Broadway, Rm A206, Helena, MT 59620
Main Number 444-4455
Fax Number 444-1861
Chief, Dan Peterson 444-4144
Allied Health Claims Resolution,
Bev Clark 444-2764
Dental & Denturist Program Officer,
Jan Paulsen 444-3182
Durable Medical Equipment Hearing Aid & Audiology Program Officer,
Donna Shorten 444-5296
Healthy Montana Kids Dental & Eyeglass Specialist:
Gail Moloney 444-7045
Pharmacy Program Officer,
Katie Hawkins 444-2738
Pharmacist, Dave Campana 444-5951
Therapies, School Base Services & School Administrative Claiming Orientation & Mobility
Program Officer, Rena Steyaert 444-4066
Program Analyst, Clay Hanson 444-9197
FAX Number 444-1861

Big Sky Rx & Pharmassist Plan First Eligibility

1400 Broadway, Room A201, Helena, MT 59620
FAX Number 444-3486
Pharmacy Assistance Supervisor,
Christina David 444-3008
Eligibility Specialist, Cindy Baum 444-3554
Eligibility Specialist, Kathryn "Kitty" Cutting 444-0297
Eligibility Specialist, Pamela Peterson 444-3534

Financial & Operations Services Bureau

1400 Broadway, Rm A107, Helena, MT 59620
Main Number 444-4455
FAX Number 444-1861
Chief, Beckie Beckert-Graham 444-3681
Grant Contract Specialist,
Charity Christofferson 444-9745
Financial Specialist:
Sarah Jordt 444-9283
Mary Munger 444-1571
Meghan Peel 444-4565
Vacant 444-6844
Administrative Support:
Josh Millen 444-5905

Medicaid & Healthy Montana Kids Drug Rebate Program

1400 Broadway, Room A206, Helena, MT 59620
Main Number 444-4455
FAX Number 444-1861
Drug Rebate Program Coordinator,
Valerie St Clair 444-4518
Drug Rebate Program Specialist,
Shirley "Michaelanne" Fagnan 444-9674
Drug Rebate Program Specialist,
Danielle Green 444-3457
Drug Rebate Program Specialist,
Aleasha Horn 444-6036

Hospital & Physician Services Bureau

1400 Broadway, Rm A104 & A206, Helena, MT 59620
Main Number 444-4455
Fax Number 444-4441
Chief, Brett Williams 444-3634
Hospital Analyst, Settlements Program Officer,
Donald Holmlund 444-0061
HIS Program Officer, Casey Peck 444-4349

Hospital Section

Hospital Supervisor, Shaunda Hildebrand 444-4587
Hospital Claims Resolution, Rebecca Nettleton .. 444-7002
CAH Hospital Program Officer, Holly Mook 444-4834
PPS Hospital Program Officer, Erica Lewis 444-7018

Physician Section

1400 Broadway, Room A206, Helena, MT 59620
FAX Number 444-1861
Physician Section Supervisor, Bob Wallace 444-5778
Physician Program Specialist,
Beverly Hertweck 444-9633
Physician Claims Resolution,
Brenda Beardslee 444-3337

Member Health Management Bureau

1400 Broadway, Rm A206, Helena, MT 59620
Main Number 444-4455
FAX Number 444-1861
Chief, Jo Thompson 444-4146
Care Management Supervisor, Mary LeMieux 444-5938
Healthy Montana Kids Program Officer,
Michael Mahoney 444-6869
Passport Program Officer, Amber Sark 444-0991
Plan First, Healthy Montana Kids Program Officer,
Liz Lelacheur 444-6002
State Plan & Basic Medicaid Waiver
Program Officer, Rebecca Corbett 444-6869
Medicaid Child & Maternal Health
EPSDT, Lisa Warrington 444-0950
TEAMCARE & NurseFirst Program Officer,
Connie Olson 444-5926

Health Improvement Program / Patient Centered Medical Home

Program Officer, Kelley Gobbs 444-1292

Adult Quality Grant

1400 Broadway, Room C214, Helena, MT 59620
Main Number 444-4455
FAX Number 444-1861
Supervisor, Vacant 444-1921

Medicaid Systems Support Program

121 N Last Chance Gulch, Suite C, Helena, MT 59601
MMIS Project Director, Jeff Buska 442-6385
MMIS Project Manager, Michelle Gillespie 438-6981
MMIS Project Manager, Glen Gormely 442-6942
MMIS Project Manager, Gene Hermanson 442-6962
MMIS Business Analyst, Deborah Lane 442-6626
MMIS Business Analyst, Dave Mangold 442-6320
MMIS Business Analyst, Rachelle McCann 442-6656
MMIS Business Analyst, Tim Peterson 459-8472
MMIS Business Analyst, Stacy Roope 442-6919
MMIS Business Analyst, Jeanne Thiel 442-6924
MMIS Business Analyst, Jean Truyter 442-6159
MMIS Business Analyst, Jennifer Wilhoit 438-6411
ICD-10 Business Analyst, Vacant 442-6969
ICD-10 Business Analyst, Vacant 442-6969
MMIS Coordinator, Gail Briese-Zimmer 442-6093

Public Knowledge, Rhonda Brinkoeter 442-6955

Senior & Long Term Care Division

2030 11th Ave, Helena, MT 59620
Administrator, Kelly Williams 444-4147
Project Director, Money Follows The Person Grant,
Traci Clark, BSW 444-7782
MFP Project Manager, Jonathan Arnold.....444-0993
MFP Housing Coordinator, Brian Barnes 444-0947
MFP Transition Coordinator, Hazel Noonan 444-0933
FAX Number 444-7743
Elder Abuse Toll Free Number 800 551-3191

Adult Protective Services

2030 11th Ave, Helena, MT 59620
Chief, Michael Hagenlock.....444-9810
Program Analyst, Kathy Wilkins 444-5707
FAX Number 444-7743

Adult Protective Services, Region 4

2030 11th Ave, Helena, MT 59620
Supervisor, Vacant 444-5987
Social Worker:
Peggy Colvin.....444-1312
Cindy Paradis.....444-1348
FAX Number 444-7743

Aging Services Bureau

2030 11th Ave, Helena, MT 59620
Chief, Charlie Rehbein 444-7788
Information & Assistance, Kerrie Reidelbach 444-0998
Legal Developer, John McCrea 444-7783
Legal Developer Assistant, Mary Beall.....444-7787
State Long Term Care Ombudsman,
Vacant 444-7785
Assistant State Long Term Care Ombudsman,
Linda Skiles-Hadduck.....444-6995
Program Officer:
Glenna Kurns.....444-7786
Jackie Stoeckel 444-6061
State Health Insurance Program,
Kimme Evermann.....444-7870
Assistant State Health Insurance Program,
Janet Stellmon.....444-7784
ADRC Resource Support,
Kelly Moorse.....444-7781
Aging Hotline..... ...800 332-2272

Centralized Services Bureau

2030 11th Ave, Helena, MT 59620
Chief, Joe Weber.....444-4143
Fiscal Officer, Freddi Haab-Fiedler 444-1956
Administrative Assistant, Linda Owen 444-1591
Administrative Support, Jean Bond.....444-4541

Community Services Bureau

2030 11th Ave, Helena, MT 59620
Chief, Jill Sark.....444-4544
Program Manager:
Abby Holm 444-4564
Kieran Roberts.....444-4150
LaDawn Whiteside.....444-4131
Program Specialist:
Craig Bender 444-4376
Michaelene "Micky" Brown.....444-6064
Claims Examiner, Vacant 444-4142
Regional Program Officer, Lori Rowe.....444-1707

Nursing Facility Services Bureau

2030 11th Ave, Helena, MT 59620
Chief, Rick Norine 444-4209
Human Service Specialist,
Sandy Karrick-Nelson 444-3997
Program Officer, Steve Blazina 444-4129

Eastern Montana Veterans Home

2000 Montana Ave, Glendive, MT 59330
Administrative Officer, Nancy Lane.....345-8855
FAX Number.....345-8121

Montana Veterans Home

400 Veterans Way, PO Box 250, Columbia Falls, MT 59912
Superintendent, Joren Underdahl.....892-3256
FAX Number.....892-0256

Operations Services Branch

Management & Fair Hearings

Financial Management

2401 Colonial Dr, 1st Fl, Helena, MT 59601
Fiscal Manger, Sheri Vukasin 444-9664
Budget Analyst:
Mary Gee 444-6984
Mae Schwartz 444-4691

Office of Fair Hearings

2401 Colonial Dr, 3rd Fl, Helena, MT 59620-2953
Main Number.....444-2470
Chief, Vacant.....444-2472
Hearing Officer:
Stephen Frankino.....444-0966
Matthew Herington.....444-5973
Jim Keil.....444-0797
Joseph Sternhagen.....444-9088
Administrative Assistant, Tricia Welnel.....444-2470
FAX Number.....444-3980

Business & Financial Services Division

2401 Colonial Dr, 1st Fl, Helena, MT 59604
Administrator, Becky Schlauch.....444-9407
Fiscal Business Analyst:
Ilia Balsley 444-4180
Christin Dighans 444-3086
Rodger Schlosser 444-5957
Darci Wiebe.....444-6055

Fiscal Operations Bureau

2401 Colonial Dr 1st Fl, Helena, MT 59604
Chief, Vacant.....444-5369
Administrative Support, TyLynn England.....444-3130
FAX Number.....444-9763

Cost Accounting Section

2401 Colonial Dr, 1st Fl, Helena, MT 59620
Fiscal Manager, Andrew Vann 444-5909

Accountant:
- Renee Foster 444-4052
- Shanon McMaster 444-9045
- Mitchell Stukaloff 444-5934

Federal Reporting & General Ledger Section

2401 Colonial Dr, 1st Fl, Helena MT 59620
Fiscal Manager, Connie Simurdak 444-5947
Supervisor:
- Steve Harr 444-3941
- Yvonne Sutliff 444-4053

Accountant:
- Tama Collins 444-7049
- Caroline Edquist 444-2796
- Kathy Koenig 444-4134
- Tresha Kuperus 444-4059
- Vacant 444-4034
- Roxianne Verworn 444-4538

Medicaid & CHIP Finance Section

2401 Colonial Dr, 1st Fl, Helena, MT 59620
Manager, Vacant 444-1671
Accountant, Julieanna Melensek 444-3823
Budget Analyst, Roberta Sekora 444-3716

Operations & Contracts Payments Section

2401 Colonial Dr, 1st Fl, Helena, MT 59620
Fiscal Manager, Judy Pillen 444-4937
Accounting Supervisor, Susan Austad 444-4060
Accountant, Cheri Strong 444-4072
Accounting Specialist, Jay Duncan 444-5966
Accounting Technician:
- Erin Cobban 444-6012
- Monique England 444-5932
- TyLynn England 444-3130
- Dustin Hendrickson 444-4257
- Chris Smith 444-4049
- Linda Stueven 444-5933

Office of Budget & Finance

2401 Colonial Dr, 1st Fl, Helena, MT 59620
Manager, Scott Sim 444-4216
Budget Analyst:
- Monica Hagman 444-2787
- Deanna Ziesman 444-3269

Support Services Bureau

2401 Colonial Dr, 1st Fl, Helena, MT 59620
Chief, Cheryl Richman 444-4690

Internal Support

111 N Sanders, Rms 3, 4, 5 & 8
1400 Broadway, Rm A111, Helena, MT 59620
Internal Support Manager, Debbie Smithson 444-3912
DPHHS Mailroom Supervisor, Lee Davis 444-3453
DPHHS Mailroom, Robert Farrar 444-3453
Cogswell Mailroom, Tim Isaacson 444-9524
Forms & Records, Ashley Winchell 444-3453
FAX Number 444-7358

Records & Lease Management

2401 Colonial Dr, 1st Fl, Helena, MT 59620
Records & Lease Specialist, Theresa Rush 444-4547

Reimbursement & Financial Investigations Sectioin

2401 Colonial Dr, 1st Fl, Helena, MT 59620
Manager, Teddi Everett 444-4497
Supervisor, Aimee Collison 444-3094
Financial Investigator, Montana Mental Health Nursing Care Center & Montana Development Center, Debbie Peterson 444-3416
Financial Investigator, Montana Chemical Dependency Center & Montana Veterans Home, Peggy Bennetts 496-5407
Financial Investigator, Montana State Hospital, Calvin Trainor 693-7229
Financial Investigator, Montana State Hospital, Krista Henderson 693-7505
Billing Clerk:
- Sharon DeBoer 444-4499
- Rita Frankforter 444-2019
- Aleasha Horn 444-5443
- Christina McKay 444-4498

Business Operations Section

2401 Colonial Dr, 1st Fl, Helena, MT 59620
Manager, Terri Johns 444-9791

Accounts Receivable Unit

2401 Colonial Dr, 1st Fl, Helena, MT 59620
AR & Internal Control Specialist, Beth Lewis 444-7344
Lead Worker, Kelly Crosier 444-4061
Accounting Technician (Med Needy), Dawn Lane 444-3961
Accounting Technician, Kathleen Frandsen 444-4230
Collections Specialist, Becky Putnam 444-5945

Procurement & Contracts Unit

2401 Colonial Dr, 1st Fl, Helena, MT 59620
Purchasing Supervisor, Jennifer Garza 444-2851
Contracts Officer, Justin Harris 444-4504
Purchasing Officer, Christine Petrosky 444-0546

Health Information Technology

2401 Colonial Dr, 1st Fl
Program Manager, Camie Zufelt 444-0928
SLR Manager, Randy Haight 444-1268

Quality Assurance Division

2401 Colonial Dr, 3rd Fl, Helena, MT 59620-2953
Administrator, Jeff Buska 444-5401
Interim Administrator, Roy Kemp 444-2868
Information Systems Analyst, Vacant 444-4679
Administrative Assistant, Kathy Cook 444-0507
FAX Number 444-3980

Audit Bureau

2401 Colonial Dr, 3rd Fl, Helena, MT 59620-2953
Chief, Carol Bondy 444-5908
Auditor:
- Dick Bridegroom 444-4155
- David Hansen 444-0161
- Clint Ohman 444-4177
- Scott Scanson 444-4554
- William Schmidt 444-5944
- Adam Stoll 444-4159

FAX Number 444-3980

Public Health & Human Services, Department Of

Certification Bureau
2401 Colonial Dr, PO Box 202953, Helena, MT 59620-2953
Main Number 444-2099
Chief, Vacant 444-2038
Certified Nurse Aide Registry,
Vacant 444-4980
CLIA Program 444-2099
Life Safety Code Supervisor 444-2099
Long Term Care Supervisor 444-2099
Non Long Term Care Supervisor 444-2099
Nursing Facilities Abuse Hotline 444-4193
Or Toll Free 800-762-4618
FAX Number 444-3456
E-Mail ..... mtssad@mt.gov

Licensure Bureau
2401 Colonial Dr, Helena, MT 59620-2953
Main Number 444-2676
Chief, Becky Fleming-Siebenaler 444-7770
Health Care Program Manager,
Leigh Ann Holmes 444-1575
CD Evaluator, Heather Taylor 444-4901
Community Residential Program Manager,
(Anaconda) Julie Fink 563-3448
Community Residential Administrative Assistant,
Kathy Cook 444-2921
Construction Consultant, Joseph Merrill 444-6794
HC Facility Surveyor:
Harry Dziak 444-0572
Tara Popp 444-9138
Linda Egebjerg 444-5401
Program Support Manager, Vacant 444-1441
Marijuana Program, Amy Goetze 444-5211
Permit Technician, Monica Taylor 444-2746
Radiological Health Coordinator, Vacant 444-2868
Administrative Specialist, Lewli Howe 444-9519
FAX Number 444-1742

Child Care Licensing
Child Care Licensing Program Manager,
Stephanie Goetz 444-1510
Child Care Specialist:
Anna Haire 444-1954
Karl Job 444-6587
Penny Job 444-3074
Gloria Tatchell 444-1954
Child Care Licensing Technician:
Ali Cornwell 444-0479
Suzanne Gravely 444-2012
Administrative Support, Mary Stukaloff 444-9460

Program Compliance Bureau
2401 Colonial Dr, 2nd Fl, Helena, MT 59620-2953
Chief, Michelle Truax 444-4120
Recovery Audit Contractor (RAC), Mike Murry 444-4168
Payment Error Rate Measurement (PERM),
Heather Smith 444-4171
FAX Number 444-1829

Program Integrity Section
2401 Colonial Dr, 2nd Fl, Helena, MT 59620-2953
Supervisor,
Stephen Kranich 444-9356
Quality Control Team Lead, Jodi Dalbec 444-9465
Quality Control Team Lead, Heather Kerker 444-4508
Financial Statistician,
Rolene Benson 444-9361
Quality Control Auditor:
Kristyn Anderson 453-0585
Toni Austad 362-4937
Susan Dickinson 329-1558
Teresa Jones 364-2384
Jamie LaCroix 256-2325
Chantel Lane 256-2359
Barb Lindquist 782-5481
Theresa Matye 444-3084
Brenda Paulsen 444-1466
Niki Stafford 329-5435
Jodi Stephenson 329-1557
Program Integrity Investigator:
Martin Guhl 444-1319
Amy Hill 329-1320
Lori Stapp 444-1582
Nancy White 444-4240
Program Integrity Auditor, Recipient Fraud
Referral Hot Line 800-221-6308
Fax Number 444-0778

Surveillance Utilization & Review Section
2401 Colonial Dr, 2nd Fl, Helena, MT 59620-2953
Supervisor, Jennifer Tucker 444-4586
Team Lead, Barbara Doggett 444-4281
Auditor:
Nancy Barry 453-0225
Jennifer Bergmann 444-6826
Helena Breidenbach 444-5971
Barbara Canning-Graziana 444-0911
Angela Herbst 444-9353
Rob Ilkins 444-0013
Juleah Ryder 444-6977
William Sharp 444-5993
Corvallis
Kay Propst 961-3596
FAX Number 444-0778

Third Party Liability
2401 Colonial Dr, 2nd Fl, Helena, MT 59620-2953
Supervisor, David Schiefen 444-6004
Tort Recovery (A-K), Julie Davis 444-4172
Tort Recovery (L-M) James Oster 444-4157
Health Insurance Premium Payment (HIPP),
Helen taffs 444-4552
Lien & Estate Recovery Specialist,
James Oster 444-4157
Overpayments, Monica West 444-9085
HIPPA Program Officer, Vacant 444-7459
TPL (Outside Helena)
Toll Free Number 800 694-3084
Health Insurance Premium Payment & HIPPA
FAX Number 444-1829

Technology Services Division
111 N Sanders, Rm 301, Helena, MT 59620
Administrator, CIO, Stuart Fuller 444-2794

2827 Airport Rd, Helena, MT 59620
Contracts Monitor, Cherelyn Routzahn 444-1367
Contract Specialist, Amy Blixt 444-0981
Health Information Technology Mananger,
Vacant 444-0928
Security & Compliance Manager, Jackie Thiel 444-6983

Security Business Analyst, Chris Silvonen.....444-5794
FAX Number.....444-4555

Information Systems Bureau

2831 Airport Rd, Helena, MT 59620
Chief, Dan Forbes.....444-1794
FAX Number.....444-9739

Application Development & Support Section (ADSS)

2831 Airport Rd, Helena, MT 59620
Computer Supervisor, Emil Glatz.....444-5996
Computer Supervisor, Alan Winersteen.....444-4130
Lead Computer Application Engineer:
Kathy Burt.....444-1404
Marty Wangen.....444-5994
Computer Application Engineer:
Dennis Buck.....444-0657
Candace Coefield.....444-4321
Shane Echo.....444-4080
Sasha Harlow.....444-4079
Thomas Judge.....444-5489
John Monday.....444-4379
Dennis Prody.....444-9618
Dan Stone.....444-4082
Vacant.....444-2710
Vacant.....444-3006
Computer Programmer:
Robin Baker.....444-7439
Tim Determan.....444-0902
Richard Jokela.....444-5986
Michael Murphy.....444-0922
Colin Willett.....444-6953

Database & Web Group (DAWG)

2823 Airport Rd, Helena, MT 59620
Computer Supervisor, Vacant.....444-0113
Database Administrator:
Mark Malensek.....444-1974
Chuck Noziska.....444-9552
Vacant.....444-0519
Systems Administrator, Doug Holly.....444-9554
Web Administrator, Jim Burton.....444-3070

Network & Communications Bureau

111 N Sanders, Rm 205
1400 Broadway, Rms B204 & A112
Helena, MT 59620
Chief, Chris Gleason.....444-1922
Network Systems Manager, Mary Gilbert.....444-9601
Network Engineer Lead, Billings,
Jarrod Lindseth.....657-3176
Network Engineer:
Jamie Beckman.....444-3946
David Good.....444-1916
Darran Trench.....444-5268
Network Systems Analyst:
Greg Bratcher.....444-0997
Kathleen Kershaw.....444-1652
Chris Manning.....444-0986
Casey McMahon.....444-6043
Rick Wilkowski.....444-4520
Jerrod Williams.....444-5487
Steve Wilson.....444-1832
Kyle Sayler.....444-5965
Vacant.....444-3948
Billings
Jesse Hartmann.....238-9612
Warm Springs
Jerri Gillibrand.....693-7154

Network & Security Unit

Systems Security Officer, Christi Mock.....444-9406
Computer Security Engineer,
Sherry Mitschke.....444-9602
Scott Fields.....444-7463
Network Systems Analyst:
Susan Spatzierath.....444-5630
FAX Number.....444-5924

Technology Services Center (Help Desk)

111 N Sanders, Rm 204, Helena, MT 59620
Main Number.....444-9500
Supervisor, Sue Ann Tack.....444-4597
Computer Support Specialist:
James Haun.....444-9641
Chris Matson.....444-4598
Brad Ottoson.....444-5929
Brad Ricker.....444-7497
John Sutherland.....444-5283

Project Management Bureau

2827 Airport Rd, Helena, MT 59620
Chief, Harold Bruce.....444-0639
Supervisor, Justyn Katsilas.....444-0647
Project Manager:
Melissa Begger.....444-1911
Mike Earley.....444-0655
Becky Giono.....444-4137
Thompson Falls
Marcie Tomas.....827-8106
Business Analyst:
Cory Mabry.....444-4133
Diana Lee.....444-0433
Laurence Marshal.....444-6751
Steve Oldham.....444-9402
FAX Number.....444-4555
Deloitte Help Desk.....855 682-4463
Northrop Grumman Help Desk.....444-4125
Northrop Grumman Help Desk
Toll Free Number.....800 285-2361

Public Instruction, Office Of

Superintendent's Office
1227 11th Ave, 2nd Fl, PO Box 202501,
Helena, MT 59620-2501
General Information.....444-3095
Toll Free Number.....888 231-9393
Website.....opi.mt.gov/
TTY 1300 11th Ave Reception Desk.....444-0235
TTY 1227 11th Ave Reception Desk.....444-0169
Superintendent of Public Instruction,
Denise Juneau.....444-5658
Executive Assistant to Superintendent,
Billie LeDeau.....444-5658
Deputy Superintendent, Dennis Parman.....444-5643
Executive Assistant to Deputy Superintendent,
Amy Kruse.....444-5643
Chief of Staff, Madalyn Quinlan.....444-3168
Communications Director,
Emilie Ritter Saunders.....444-3160
Policy Advisor for Community Learning Partnerships,
Deb Halliday.....444-3559
Graduation Matters Program Assistant,
Jennifer Bezanson.....444-3526
Special Education Projects, Terry Kendrick.....444-3449
Statewide Student Assessment, Judy Snow.....444-3656
Assessment Coordinator, Yvonne Field.....444-0748
Assessment Administration Specialist,
Angie Koehler.....444-3511
FAX Number.....444-2893

Human Resources
1227 11th Ave, 1st Fl, PO Box 202501
Helena, MT 59620-2501
Human Resource Manager, Tom Antonick.....444-3161
Human Resource Specialist:
Dennie Munro.....444-2673
Kristy Schaan.....444-2673
EEO/Title IX, Tom Antonick.....444-3161
FAX Number.....444-1369

Legal Division
1227 11th Ave, 2nd Fl, PO Box 202501
Helena, MT 59620-2501
Chief Legal Counsel, Ann Gilkey.....444-4402
Early Assistance Program Director,
Mandy Gibbs.....444-5664
Legal Administrative Officer,
Linda Brandon-Kjos.....444-4402
Paralegal, Bev Marlow.....444-3172
FAX Number.....444-2893

Educator Licensure Program
1201 11th Ave, 1st Fl, PO Box 202501
Helena, MT 59620-2501
Program Manager, Shannon Koenig.....444-3150
Licensing Specialist:
Lorri Weiss.....444-3150
Bekki Flanagan.....444-3150
Renewal Units/Approved Providers.....444-3150
FAX Number.....444-0743

Department Of Education Services
1300 11th Ave, 2nd Fl, Helena, MT 59620
Assistant Superintendent:
Nancy Coopersmith.....444-5541
Steven York.....444-4434
Program Specialist, Tobie Liedes.....444-2417
Reception/Referral 1300 11th Ave,
Mary Ann Gregory.....444-3693
ESEA/NCLB Consolidated Application,
Nancy Coopersmith.....444-5541
US Senate Youth Scholarship, Tobie Liedes.....444-2417
Robert C Byrd Scholarship, Tobie Liedes.....444-2417
FAX Number.....444-1373

Accreditation and Educator Preparation Division
1300 11th Ave, 2nd Fl, Helena, MT 59620
Division Administrator,
Linda Vrooman Peterson.....444-5726
Director of Professional Learning and Technology
Support, Michael Hall.....444-4422
Accreditation Specialist, Vacant.....444-4436
Accreditation Compliance Specialist,Patty Muir 444-4317
Accreditation Data Specialist, Effie Benoit.....444-2410
Administrative Specialist, Rehanna Olson.....444-3114
Blue Ribbon Schools, Rehanna Olson.....444-3114
E-Rate, Michael Hall.....444-4422
Gifted/Talented & RESA Specialist,
Julia Cruse.....444-0769
Higher Education Act Title II,
Linda Vrooman Peterson.....444-5726
Instructional Technology, Michael Hall.....444-4422
Middle School Reviews, Michael Hall.....444-4422
PIR Information, Effie Benoit.....444-2410
Educator Preparation,
Linda Vrooman Peterson.....444-5726
Title II, Part A, State Level Activities,
Kimberly Vinson.....444-1852
FAX Number.....444-1373

Content Standards & Instruction
1300 11th Ave, 2nd Fl, Helena MT 59620
Division Administrator, Jael Prezeau.....444-3128
Data Assistant, Tara Steinke.....444-3538
English Language Arts Instructional Specialist,
Christy Mock.....444-0736
Library-Information Literacy Instructional Specialist,
Colet Bartow.....444-3583
Math Instructional Specialist, Jacob Warner....444-0706
Science Instructional Specialist,
Christina DeWald.....444-3557
FAX Number.....444-1373

Audiovisual Library
Western Montana College, Dillon, MT.....683-7492

Career Technical & Adult Education Division
1300 11th Ave, 2nd Fl, Helena MT 59620
Division Administrator, TJ Eyer.....444-7915
Accountability Specialist, Diana Fiedler.....444-9019
Administrative Specialist, Mary Ann Gregory...444-9076
Adult Basic & Literacy Education Unit Manager,
Margaret Bowles.....444-4443
Adult Education Program Specialist/HiSet Specialist,
Carol Flynn.....444-1691
Agricultural Education Specialist, Brad King.....444-4451
Business & Marketing Education Specialist,
Eric Swenson.....444-7991
Carl D Perkins Grant Administrator, TJ Eyer....444-7915
Family & Consumer Sciences Education Specialist,

Megan Vincent.....444-3599
High School Equivalency Specialist,
Marianne Schomaker.....444-4438
Health Science Education Specialist,
Renee Harris.....406-994-6986
Industrial Technology Education Specialist,
Don Michalsky.....444-4452
Technology Education, Don Michalsky.....444-4452
Veterans Ed Director & OJT/APP Program Manager,
Kenneth Gemlich.....444-4122
Veterans IHL/NCD Program Manager,
Josh Adelblue.....444-0691
FAX Number.....444-1373

Educational Opportunity & Equity Division

1300 11th Ave, 1st Fl, PO Box 202501
Helena, MT 59620-2501
Division Administrator & Title I-Part A Director,
BJ Granbery.....444-4420
Student Loan Cancellation, Shawna Pieske.....444-5660
Title I-Part A Assistant Director,
Jack O'Connor.....444-3083
Title I- A & D, Homeless Specialist,
Heather Denny.....444-3551
Title I Administrative Assistant:
Shawna Pieske444-5660
Clare Bridge.....444-0906
FAX Number for the above.....444-3924
Title I Instructional Innovations Unit Director,
Debbie Hunsaker.....444-0733
Title I Instructional Innovations Specialist:
(Colstrip) Gwen Poole.....431-5674
Tara Ferriter-Smith.....444-0758
Title I Instructional Innovations Administrative Assistant,
Sheri Harlow.....444-0864
Title II – Part A Grants to Districts,
Patricia Johnson.....444-2736
Title VI – Rural Education Initiative,
Patricia Johnson.....444-2736
Title II & Title VI FAX Number.....444-1373

1300 11th Ave, 2nd Fl
Title I Instructional Innovations Unit Director,
Debbie Hunsaker
Migrant Education (Title I Part C) Director,
Angela Branz-Spall.....444-2423
Migrant Education Hotline.....800 580-0740
Migrant Statewide Field Offices, Rural Employment
Opportunities.....442-7850
Migrant Program Assistant, Clare Bridge.....444-0906
Striving Readers Director, Debbie Hunsaker....444-0733
Striving Readers Specialist,
Gwen Poole (Colstrip).....438-5674
Terri Barclay.....444-0753
Liz Tuss (for messages).....444-0864
Striving Readers FAX number.....444-1373
Title I School Support Unit Director (School Support Advisors/
School Support Consultants),
Kathi Tiefenthaler.....444-1872
Title I School Support Specialist, Leslie Mills....444-0686
Title I School Support Coordinator, Lisa Griffin 444-0686
Title I School Support FAX Number.....444-1373

Indian Education Division

1300 11th Ave, 1st Fl, PO Box 202501
Helena, MT 59620-2501
Indian Education Director,
Mandy Smoker-Broaddus.....444-3013
Title III Indian Education Specialist,
Natalee Rowe.....444-3482
Indian Education Administration Assistant,
Joan Franke.....444-3694
Indian Education Specialist:
Mike Jetty.....444-0720
Jennifer Stadum.....444-0725
Sarah Pierce.....444-0726
American Indian Youth Development Coordinator,
Don Wetzel.....444-4527
Caring Schools Coordinator,
Stephanie Iron Shooter.....530-4364
Caring Schools Program Assistant,
Karla Two Two.....969-6505
Administrative Assistant, Jenine Synness..696-9830
Evaluation & Professional Development Specialist,
Dr. Jo Swain.....661-3247
Wrap Around Facilitators:
Wyola, Joy Buckley.....461-1102
FAX Number (Unit).....444-3924

Measurement & Accountability Division

1300 11th Ave, 1st Fl, PO Box 202501
Helena, MT 59620-2501
Division Administrator, Susan Mohr.....444-0793
Data Collections Bureau Chief, Jamey Ereth....444-4409
AIM Unit Manager, Gail Harms.....444-3494
School Staffing Project Manager,
Danielle Murphy.....444-1625
Research & Analysis Manager, Assessment:
Scott Furois.....444-3545
Vacant.....444-4527
Research & Analysis Manager:
Vacant.....444-6712
Business Analyst, Anne Bauer.....444-0467
Achievement Gap, Eric Meredith.....444-3642
GEMS Business Analyst, Denise Bond.....444-9676
K20 Data Research Analyst, Brett Carter.....444-2080
Data Information Specialist, Andy Boehm.....444-0375
Home/Private Schools Information Coordinator,
Lindy Miller.....444-6774
Student Records Manager, Candi Standall.....444-3495
NAEP State Coordinator, Ashley McGrath.....444-3450
AIM Help Desk and Student Records Specialist,
Jim Oberembt.....444-0714
FAX Number.....444-3924

Health Enhancement & Safety Division

1201 11th Ave, 1st & 2nd Fl, PO Box 202501
Helena, MT 59620-2501
Division Administrator, Karin Olsen Billings.....444-0829
FAX Number.....444-2955

Coordinated School Health Unit

1201 11th Ave, 2nd Fl, PO Box 202501
Helena, MT 59620-2501
Program Director, Tracy Moseman.....444-3000
Administrative Assistant, Leona Wetherall.....444-0751
Emergency Planning for Schools,
Amanda Domino.....444-1964
Health/Physical Education, Susan Court.....444-3178
School Health Profiles, Susan Court.....444-3178

Public Instruction, Office Of

Coordinated School Health, Tracy Moseman 444-3000
Suspension/Expulsion Data Collection,
Amanda Domino 444-1951
AWARE Program Manager, Jordan Brown ...444-0773
21st Century Community Learning Center Program
Coordinator, Mary Ellen Earnhardt 444-3519
21st Century Community Learning Center Data
Specialist, Amanda Domino 444-1964
Tobacco Prevention Education Specialist,
Kris Minard 444-0785
Youth Risk Behavior Survey, Susan Court 444-3178
FAX Number.....444-2955

School Nutrition Programs Unit

Program Director, Christine Emerson.....444-2502
Administrative Assistant:
Clay Hickman 444-2501
Data Control Specialist, Alison Wolf.....444-4413
Program Specialist:
Teresa Motlas.....444-3532
Summer food Service Program Manager (Missoula),
Emily Dunklee 461-9917
School Breakfast Prgram Manager (Bozeman),
Tara Ray.....431-2920
Jill Griffin 444-3574
Fresh Fruit & Vegtable Program Manager,
Camille McGoven 444-4415
Food Distribution Program Manager,
Tessa Bailly.....444-4412
Montana Team Nutrition Program Director,
Katie Bark (MSU-Bozeman).....994-5641
Foodservice and Nutrition Education Trainer, Assitant Dir.
Molly Stenberg (MSU-Bozeman) 994-7217
Nutrition Education/Farm to School Trainer,
Aubree Roth (MSU-Bozeman) 994-5996
Administrative Assistant,
Mary Ann Harris (MSU-Bozeman).....994-5397
FAX Number (School Nutrition Programs) 444-2955
FAX Number
(Montana Team Nutrition Program) 994-7300

Traffic Educaiton Unit

Driver Education/Advanced Driver Education,
Program Director, Fran Penner-Ray.....444-4396
Program Specialist, Patricia Borneman 444-4432
FAX Number.....444-2955

Non-OPI Health & Safety

Immunization, DPHHS.....444-6978
TB Testing Requirements, DPHHS 444-0275
Motorcycle Safety Education, MSU Northern,
Jim Morrow 800 922-BIKE

Special Education Division

1300 11th Ave, 1st Fl, PO Box 202501
Helena, MT 59620-2501
Division Administrator, Frank Podobnik.....444-4428
IDEA B Program Manager, Dick Trerise.....444-4429
Information, Project REAL Administrative Assistant,
Kelley Brown 444-5661
Part B Administrative Officer, Marlene Wallis ...444-2504
CSPD/MBI/SIG Secondary Transition Administrative
Specialist, Melissa Niemi.....444-0037
Data Accountability Specialist:
Anne Rainey.....444-4430
Mary Graff 444-0685
Jan Duiker 444-7432
Hearing Conservation Program, Kelley Brown ..444-5661
Early Assistance Program Director,
Mandy Gibbs 444-5664
IDEA Instructional Strategies Specialist/RTI
Coordinator, Vacant 444-0923
School Climate Transformation Coordinator,
Iris Ziegler 444-0794
School Improvement/Monitoring Specialist,
Ruth Miller 444-1579
School Improvement/Compliance Specialist,
Marla Swanby 444-0044
Personnel Development Grant Specialist,
Annette Young 444-0299
Autism Specialist, Doug Doty 459-5303
School Improvement:
Preschool/Monitoring Specialist,
Danielle McCarthy 444-0452
Compliance Specialist, Francisco Roman 444-4426
Compliance Unit Manager, Dale Kimmet 444-0742
Professional Development Unit Manager – School
Improvement Initiative Director/CSPD/Montana
Behavioral Initiative /Significant Needs Services,
Susan Bailey-Anderson.....444-2046
Program Improvement Specialist, Erin Butts ...444-0688
FAX Number 444-3924

Department Of Operations

1227 11th Ave, 1st Fl, PO Box 202501, Helena, MT 59620
Assistant Superintendent, Kenneth Bailey 444-2562
Reception/Referral, Kelli Webb/Eileen Burns....444-3680
FAX Number.....444-1369

Centralized Services Division

1227 11th Ave, 1st Fl, PO Box 202501, Helena, MT 59620
Division Administrator, Jay Phillips 444-4523
Accounting Supervisor, Charlotte McMilin.....444-2561
Accounts Receivable/Federal Reporting,
Heather Zimmer 444-1961
Budget Analyst, Lynnette Lake 444-2563
E-Grants Coordinator, Kate Vatter 444-7841
E-Grants Designer & Ed Facts Coordinator,
Karla Beagles 444-0764
Payroll, Carol Loomis.....444-4407
Purchasing Agent, Carol Monroe 444-4404
State & Federal Grants Accountant:
Leisa Blanton 444-4403
Juli Tenneson 444-3408
Procurement Technician, Whitney Williams 444-3504
Mail Room, Lee Cook.....444-3148
Accounting Technician:
Patty Niemi 444-3692
Julia Viergutz 444-0768
Graphic Design Specialist, Ellen Leidl.....444-4424
FAX Number.....444-1369

School Finance Division

1227 11th Ave, 2nd Fl, PO Box 202501, Helena, MT 59620
Division Administrator, Janelle Mickelson 444-3249
Budget Analyst/Data Manager, Paul Taylor.....444-1257
Financial Specialist:
Budgets/Payments/Enrollment/Facilities Reimbursement,
Mari Haefka 444-1960
Enrollment/Budget Amendments/Taxable Value & Structure
Change, Nica Merala 444-4401
Pupil Transportation, Donell Rosenthal 444-3024
School Finance Training/ImpactAid/Tuition/Elections,
Nicole Thuotte 444-4524

Facilities Reimbursement/Budgets/Payments,
Kathleen Wanner 444-9852
Auditor/Audit Monitoring/GAAP Accounting,
Stephen Hamel.....444-0783
Computer Support Specialist/MAEFAIRS HELP Desk,
Debbie Casey 444-3096
FAX Number.....444-0509

Information Technology Services Division

1227 11th Ave, 1st Fl, PO Box 202501, Helena, MT 59620
Division Administrator, Jim Gietzen.....444-0709
School Computer Equipment Program,
Scott Buswell 495-9695
FAX Number.....444-1369

Network Services Bureau

1227 11th Ave, 1st Fl, PO Box 202501, Helena, MT 59620
Bureau Chief, Mauel Soto.....444-3031
Database Administrator:
Don Peterson 444-3539
Jake Massman.....444-0715
Lead Network Administrator, Alan Grover 444-3502
Network Administrator:
Brett Lutkenhus.....444-0500
Matt Strachan 444-3541
Security Officer/Help Desk, Curt Norman.....444-3448
Help Desk, Briana Ybarra.....444-0087
FAX Number.....444-1369

Resource Center

1300 11th Ave, 1st Fl, PO Box 202501, Helena, MT 59620
Bureau Chief/Librarian, Cheri Bergeron 444-2083
Research Specialist, Allison Badger 444-2082
FAX Number.....444-3924

Systems Development Bureau

1227 11th Ave, 1st Fl, PO Box 202501, Helena, MT 59620
Bureau Chief, Michael Sweeney 444-4411
Business Analyst, Carmen Pennington 444-0726
Computer Systems Analyst:
Cindie Tenneson 444-1962
Lynnette Geske 444-9860
Joseph Pliley 444-9690
Vicki Thacker.....444-9870
Lisa Dwyer.....444-1626
Stuart Bailey 444-1641
Cindy Swank 444-0730
Steve Meredith 444-3563
Janet Andrew 444-2765
Project Manager, Susan Murray 444-0727
FAX Number.....444-1369

Public Service Commission

General Information

1701 Prospect Ave, Vista Sq Bldg, PO Box 202601
Helena, MT 59620-2601
Website.....http://www.psc.mt.gov
Main Number 444-6199
TDD/Voice (Telephone Device for the Deaf) ...444-4212
FAX Number.....444-7618
Utility Consumer Complaints 800 646-6150

Public Service Commission

Chairman, Brad Johnson.....444-6169
Vice Chairman, Travis Kavulla 444-6166
Commissioner:
- Bob Lake 444-6167
- Kirk Bushman.....444-6165
- Roger Koopman.....444-6168

Paralegal/Commission Secretary,
- Aleisha Solem.....444-6170

Legal Division

Chief Counsel, Justin Kraske 444-6376
Counsel:
- Jason Brown.....444-6187
- Laura Farkas 444-6179
- Jeremiah Langston.....444-6178

Centralized Services Division

Administrator, Mandi Hinman 444-6175
Information Systems Support, Ann Purcell 444-6173
Financial Specialist, Angelina Pierson.....444-6195
Administrative Support:
- Sandy Scherer.....444-6180
- Aubrey Lowe 444-6799

Regulatory Division

Administrator, Kate Whitney 444-3056
Rate Design, Will Rosquist 444-6359
Revenue Requirements & Audits, Eric Eck 444-6183
Consumer Affairs, Tina Shorten 444-6380
Utility Consumer Complaints 444-6150
Engineering/Pipeline Safety, G Joel Tierney.....444-6181
Transportation, Nickie Eck 444-6198
Public Policy & Transmission, Bob Decker.....444-7627

Revenue, Department Of

General Information
Mitchell Bldg, 125 N Roberts, PO Box 5805
Helena, MT 59604-5805 444-6900
Website .....www.revenue.mt.gov
TTY 444-2830

Call Center
Helena 444-6900
Outside of Helena 866 859-2254
For questions relating to the tax types below, please contact our main Call Center number above, or send a fax to the corresponding number.
Individual Income Tax
FAX Number.....444-4091
Or.....444-0750
Property Assessment FAX Number 444-9383
Business Taxes - See specific numbers below:
FAX Number Corporation Income Tax.....444-2900
FAX Number Liquor Licensing 444-0722
FAX Number Centralized Property Assessment.444-6642
FAX Number Natural Resource Tax.....444-2900
FAX Number Withholding Tax 444-4091
FAX Number Miscellaneous Taxes (Used for all tax types unless otherwise noted).....444-7977
FAX Number Lodging & Facility Use Tax (Accommodations) 444-7977
FAX Number Bed, Consumer Counsel, Public Service.....444-7977
FAX Number Commission, 911/TDD, Telecom, Tel & Universal Access Fund Surcharge.....444-7977
FAX Number Cigarette/Tobacco Tax 444-7977
FAX Number eStop Licensing.....444-7723
FAX Number Unclaimed Property Claims.....444-0722
FAX Number Unclaimed Property Holding Reporting 444-7997
FAX Number Forms.....444-0731
FAX Number Human Resources 444-6998

Director's Office
Rm 455, Mitchell Bldg, PO Box 5805 Helena, MT 59604-5805
Director, Mike Kadas 444-1900
Deputy Director, Gene Walborn 444-0908
Management Officer, Kristan Barbour.....444-2762
Public Information Officer, MaryAnn Dunwell...444-6700
Budget Analyst, Cindy Trimp 444-6739
Taxpayer Assistance & Public Outreach Director, Rich Bechtel.....444-5845
FAX Number 444-3696

Legal Services
Chief Legal Counsel, Dan Whyte 444-3340
Deputy Chief Legal Counsel, Dave Stewart.....444-4241
Fax Number 444-3696
Dispute Resolution Officer,
Laura Cunningham.....444-3131
Joanna Wilson 444-5889

Tax Policy & Research
Director, Ed Caplis 444-3531

Human Resources
Main Number 444-9858
Human Resources, Charles Geary 444-2865
Education & Training, Jason Slead.....444-9564
Payroll, Jamie Schell 444-2867
FAX Number.....444-6998

Information Technology
Director, Tim Bottenfield.....444-4395
Quality Assurance & Applications Support Manger, Bob Finstad.....444-6455
Network Services Manger, Christie McDowell...444-7938
Administrative Services Manger, Lynn Cheek.....444-2853
FAX Number.....444-7997

Security Office
Chief Security Officer, Margaret Kauska.....444-9535
Fax Number 444-4375

Business & Income Taxes Division
Main Number 444-6900
Administrator, Lee Baerlocher 444-3717
Management Officer, June McLeod 444-2444
Fax Number 444-6642

Property Assessment Division
Administrator, Cynthia Monteau Moore.....444-7968
Bureau Chief, Gordon Conn.....444-0499
Management Officer, Mary Suptic 444-0494
FAX Number.....444-9383

Liquor Control
Main Number 444-6900
Administrator, Shauna Helfert 444-1464
Management Officer, Shelley Clinch 444-4324
Liquor Distribution, Customer Service (in state).....800 332-6135

Citizen Services & Resource Management
Main Number 444-6900
Administrator, Steve Austin 444-1479
Management Officer, Rian Miller 444-6966
FAX Number.....444-7723
Or.....444-1505

Secretary Of State

General Information

State Capitol, Rm 260, PO Box 202801
Helena, Montana 59620-2801
Website.....http://www.sos.mt.gov
General Information.....444-2034
TTY.....444-9068
Main FAX Number.....444-3976
Voter Registration (Voting Information Only)
Toll Free Number..... 888 884-8683

Executive

Capitol Bldg, Rm 260
Secretary of State, Linda McCulloch.....444-4195
Chief of Staff, Eric Stern.....444-2087
Deputy Secretary of State, Jane Demaray 444-5359
Chief Legal Counsel, Jorge Quintana 444-5375
Communications Director, Blair Fjeseth 444-2807
Executive Assistant, Sue Tinsley.....444-4195
Administrative Assistant, Ruth Hinman 444-1569
Outreach Director, Katrina Schweitzer 444-4239
Paralegal, Jeanne Wolf.....444-4277
FAX Number 444-4249

Administrative Rules & Notary Services

1236 E 6th Ave
Administrative Rules & Notary
Services Deputy, Laura Vachowski.....444-5596
Notary Program Specialist, Lori Hamm 444-5379
Administrative Rules Editor, Debra Morrell 444-2842
Administrative Rules Assistant Editor,
Thomas Kreissler.....444-2055
Notary Specialist, Della Dobbins.....444-1877
FAX Number 444-4263

Business Services

Capitol Bldg, Rm 260
Business Registration Customer Service 444-3665
UCC Customer Service 444-2468
Annual Reports Customer Service.....444-5522
Business Services Deputy, Tana Gormely 444-2896
Operational Lead, Rose Ann Drake.....444-5378
Business Ops Supervisor/-UCC/AR:
Tim Busby 444-5373
Business Ops Supervisor-Compliance
Scott Foskette.....444-6364
Compliance Technician:
Pam Bourassa 444-6177
Yoli Fitzsimmons.....444-2458
Marty Falstad 444-6413
Jaeger Rusher 444-3242
Jacob Burton.....444-5483
Stephanie Kuster.....444-7912
Ted Harkness.....444-3283
Roberta Rehbein.....444-4427
UCC:
Afton Melcher.....444-7054
Vicki Meyer 444-3285
Annual Reports Technician:
Colleen Latham 444-4357
Julie Kriedeman.....444-4273
FAX Number 444-4196

Elections & Government Services

Capitol Bldg, Rm 260
Elections & Government Services Deputy,
Lisa Kimmet.....444-5376
Elections Specialis:
Alan Miller.....444-5346
Casey Hayes 444-7911
Legislative Specialist, Shannon Stevens.....444-4732
Elections Help Desk, Casey Sjolund.....444-4296
FAX Number 444-2023

Records & Information Management

1320 Bozeman St
Customer Service 444-9000
Records & Information Management Deputy,
Joe DeFilippis 444-9009
Records Center Assistant, Marty Calnan.....444-9005
Document Conversion Supervisor, Jim Shaw ...444-9083
Document Conversion Technician,
Karyn Herron 444-9007
Records Center Supervisor, Ray Dagnall.....444-9005
Records Management Technician,
Connie Rigney 444-9003
Records Mgmt Asst/ Secretary, Tana Meuer 444-9000
Document Conversion Technician:
Celia Senrud 444-9000
Keenan Blatherwick.....444-9008
FAX Number 444-9002

Fiscal Services

Capitol Bldg, Rm 260
Chief Fiscal Officer, Brandi Pierson.....444-3334
Accountant, Patricia Olson 444-4283
Accounting Technician:
Kelly Deal 444-4302
Leeahlee Gaines 444-2035
FAX Number 444-3976

Human Resources

1236 E 6th Ave
Human Resources Officer, Kristin Jacobson 444-5598
Payroll & Benefits Technician,
Amber Sherman 444-5829
FAX Number 444-2822

Technology Services

1236 E 6th Ave
Technology Services Manager,
Mark Van Alstyne.....444-4243
IT Project Mananger, Sarah Bartow.....444-4275
Computer Systems Analyst, Dana Corson 444-4775
Web Developer, Stevey Still.....444-5835
Network Administrator, Brad Flath 444-2852
Programmer:
Nicholas Nelson 444-4282
Steve Dighans.....444-4278
FAX Number 444-4263

State Fund, Montana

General Information

855 Front Street, Helena, MT 59601
Main Number 495-5000
Website .....http://montanastatefund.com
Customer Service 800 332-6102
First Reporting An Injury 800 332-6102
First Report FAX 495-5020
Fraud 888-MTCRIME 888 682-7463

Executive Office

President, Laurence Hubbard.....495-5015
Special Assistant to the President,
Verna Boucher 495-5209
Drector Government and Community Relations,
Ethan Heverly 495-5426
Internal Auditor, Patti Grosfield 495-5203
FAX Number.....495-5023

Corporate Support

Vice President, Mark Barry 495-5109
Executive Assistant, Carol Athearn.....495-5105
Finance Director, Rene Martello 495-5354
Finance Manager, Rachel Peterson 495-5307
Internal Actuary, Dan Gengler.....495-5192
Support Services, Dennis Lee.....495-5408
FAX Number.....495-5025

Communications & Public Relations

Communications & PR Specialist, Mary Boyle...495-5124
Webmaster, Janel Favero.....495-5301
FAX Number, Communications 495-5026

General Counsel

General Counsel, Nancy Butler 495-5138
Executive Assistant, Kathy Gowen 495-5201
Assistant General Counsel:
Curt Larsen.....495-5255
Kevin Braun 495-5127
Attorney:
Lea Coles.....495-5443
Stephanie Hollar 495-5163
Tom Martello.....495-5267
Greg Overturf.....495-5296
Melissa Quale 495-5237
FAX Number.....495-5023

Human Resources

Vice President, Rick Duane.....495-5166
Executive Assistant, Angela Volden 495-5103
Human Resources Senior Generalist,
Mike Worden.....495-5409
Human Resources Generalist/Recruiter,
Tiffany Fontenot 495-5176
Human Resources Analyst, Breck Scheet 495-5339
Organizational Development Specialist,
Curt Swenson.....495-5188
FAX Number, Human Resources 495-5024

Operations

Vice President, Julie Jenkinson 495-5440
Executive Assistant,Melissa Hyronemus.....495-5224
Select Book Team Leader:
Pat Haffey.....495-5207
Erika Ayers 495-5233
Premier Book Team Leader:
Nick Hopkins 495-5435
Marianne Krpan 495-5252
Strategic Claims Unit Team Leader,
Pam Byers 495-5139
Safety Services Leader, Tammy Lynn.....495-5162
Sales & Market Development Director,
James McCormick 495-5272
FAX Number.....495-5022

Operations Support

Vice President, Peter Strauss.....495-5370
Executive Assistant, Rita Naylor.....495-5292
Claim Program Leader, Shari Truax.....495-5434
Underwriting Services Leader, Christy Weikart 495-5395
Claim Training & Development Leader,
Tonee West.....495-5396
FAX Number.....495-5022

Information Technology

Chief Information Officer, Al Parisian.....495-5302
Executive Assistant, Georgia Fisher.....495-5238
IT Enterprise Applications Leader,
Sandy Leyva 495-5259
IT Operations Leader, Stacy Ripple 495-5327
IT Quality Assurance Leader, Shannon Copps..495-5152
IT Architecture Leader, Andrew Metroka.....495-5281
IT Insurance Applications Leader, Sam Heigh..495-5213
Business Analyst:
Darcy Johnson.....495-5215
Lynn Donnelly 495-5165

Library, Montana State

State Librarian's Office

1515 E Sixth Ave, PO Box 201800, Helena, MT 59620-1800
Main Number 444-3115
FAX Number.....444-0266
TDD (Telephone Device for the Deaf) 444-3005
Website ..... http://msl.mt.gov/
State Librarian, Jennie Stapp 444-3116
Central Services Manager, Kris Schmitz.....444-3117
Data Technician, Colleen Hamer 444-5206
Accounting Technician, Carol Churchill.....444-5348
Communications/Marketing Coordinator,
Sara Groves.....444-5357
Chief Information Officer/Digital Information Manager,
Evan Hammer 444-5355
Web System Manager, Tom Marino 444-0243
GIS Database Analyst, Scott Story.....444-0223
GIS Web Developer, Stacy Bruhn.....444-0197
Network Administrator, Cindy Phillips 444-0537
Administrative Assistant, Marlys Stark.....444-3384

Statewide Library Resources

Director of Statewide Library Resources,
Sarah McHugh.....444-9816
Statewide Projects Librarian, Cara Orban.....444-5350

Library Development

Website.....http://msl.mt.gov/For_Librarians/
FAX Number.....444-0266
Montana Memory Project Director,
Jennifer Birnel.....855-259-0894
Training and Development Specialist, Jo Flick..431-1081
Statewide Consulting Librarian:
Pam Henley.....855-419-2616
Lauren McMullen.....866 730-1681
Suzanne Reymer 888 826-0837

Montana Shared Catalog

Shared Catalog Administrator, Ken Adams.....444-3004
Shared Catalog Training and Technical Support,
Jessie Goodwin.....444-0224
Technical Services Assistant, Jemma Hazen 444-0242
Shared Catalog Systems Technician,
Amy Marchwick 548-2539
Information Specialist, Michael Price 444-5377

Talking Book Library

Website..... http://msl.mt.gov/talking_book_library/
FAX Number.....444-0266
Blind, Low Vision, Physically Handicapped & Reading
Disabled Services Information/Reference...444-2064
Toll Free Number.....800 332-3400
Talking Book Library Supervisor,
Christie Briggs.....444-5399
Coordinator of Volunteer Services/Recording Director,
Erin Harris 444-5398
Readers' Advisor, Bobbi Demontigny 444-5363
Readers' Advisor, Martin Landry 444-5397
Talking Book Library Collection Manager,
Carolyn Meier 444-3398
Readers' Advisor, Jacqueline Creapeau.....444-5362

Digital Library Division

FAX Number.....444-0266
Digital Information Manager/CIO,
Evan Hammer 444-5355

Geographic Information

Information Request Line.....444-5354
Website..... http://geoinfo.montanastatelibrary.org
FAX Number.....444-0266
State GIS Coordinator, Stu Kirkpatrick 444-9013
GIS Analyst/Water Information System Manager,
Troy Blandford.....444-7930
GIS Analyst, Maya Daurio 444-0537
GIS Programmer/Analyst:
Keith Blount 444-9891
Gerry Daumiller 444-5358
Vacant.....444-1550
Michael Fashoway 444-2793
Bob Holliday.....444-0770
Duane Lund 444-5371
Diane Papineau.....444-4731

Library & Information Services

FAX Number 444-0204
Reference 444-0201
Information Services Manager,
James Kammerer.....444-5432
State Publications Librarian, Beth Downs 444-2870
Digital Services Technician, JoLynn Genzlinger 444-5393
Outreach and Electronic Resources Librarian,
Alana Mueller-Brunckhorst 444-5352
Client Services Technician,
Karen Dimmitt.....444-3016
Cataloging/Metadata Specialist, Vacant 444-9815

How to Use the Library

Request a library card, library materials or assistance with research through our web pages at http://msl.mt.gov/.

Links provide access to the library catalog, electronic journals, databases on business, natural resource information, and state government, and an index to full-text articles from thousands of journals published worldwide.
To obtain materials not owned by the library, please call 444-3016 for more information.

Montana Natural Heritage Program

Website ..... .http://mtnhp.org/
FAX Number 444-0266
Systems and Services Manager, Allan Cox 444-3989
Finance/Grants Administrator, Darlene Patzer .444-3329
Finance/Office Assistant, Leslie Berg 444-3488
Assistant Biologist, Scott Blum 444-0241
Aquatic Ecologist, David Stagliano 444-7329
Botany Program Manager, Andrea Pipp.....444-3019
Data Systems Coordinator, Karen Coleman.....444-3321
Data Assistant, Martin Miller.....444-3290
Ecology Project Manager:
Linda Vance 444-3380
Karen Newlon.....444-0915
Ecologist/GIS Specialist:
Sara Owen.....444-4728
Joe Fortier 444-3345
Melissa Hart 243-5196
GIS Programmer/Analyst:
Emily Luther.....243-5196
Claudine Tobalske.....243-5196
Information Specialist, Braden Burkholder 444-0202
Photointerpreter/Ecologist:
Gary Carnefix 444-0231
Jamul Hahn.....444-4793
Senior Zoologist, Bryce Maxell.....444-3655

Wetlands Digitizing Technician, Vacant 444-0294
Web Projects Manager, Dave Ratz.....444-5691

Interagency Coordination

Fish, Wildlife & Parks Information Management
Unit Supervisor, Janet Hess-Herbet 444-7722
Natural Resource Conservation Service Natural
Resources Analyst, Cathy Maynard.....444-4546

Other State Agency Libraries

Commerce, Dept of Census & Economic Information
Center Library 841-2740
Environmental Quality, Dept of Planning Division
Library 444-6763
Fish Wildlife & Parks Fisheries Division Library .444-2449
Historical Society Library 444-2681
Law Library.....444-3660
Legislative Research Center 444-3598
Natural Resources & Conservation, Department of Water
Resources Division Library 444-6601
Public Instruction, Office of Resource Center ...444-2082
Public Service Commission Library 444-6171
Transportation, Dept of Research
Management Unit 444-7693

Transportation, Department Of

Director's Office

2701 Prospect Ave, PO Box 201001,
Helena, MT 59620-1001
Main Number 444-6200
Website.....www.mdt.mt.gov
TTY/TDD.....444-7696
Or.....800 335-7592
Director, Mike Tooley 444-6201
Deputy Director, Pat Wise.....444-6201
Policy Specialist, Paul Grant 444-9415
Director's Office FAX Number 444-7643
Customer Service & Building Security.....444-6200

Media Contact/Public Involvement

Public Information Officer, Lori Ryan 444-6821
Public Involvement/Meetings, Vacant 444-9415
Special Projects Manager, Anna O'Brien.....444-5346
Public Involvement FAX Number.....444-7643

Transportation Commission

Commission Secretary, Lori Ryan.....444-7200
FAX Number.....444-7643

District Administrators

Billings District, Stefan Streeter.....657-0268
Butte District, Jeffrey Ebert.....494-9625
Glendive District, Shane Mintz.....345-8212
Great Falls District, Dave Hand.....454-5887
Missoula District, Ed Toavs.....523-5802

Audit Services

Chief Auditor, Vickie Murphy 444-6104
Motor Fuel Group Manager, Helen Varcoe 431-2644
External Audit Group Manager, Brenda Kedish.444-9223
Internal Audit Group Manager, Chris Curran....444-7283
FAX Number.....444-9244

Civil Rights Bureau

Main Number 444-6331
Bureau Chief, Patti McCubbins.....444-6042
Supervisor, Megan Handl.....444-6324
Affirmative Action Officer, Vacant 444-6044
DBE Specialist, Maggie Metzger 444-6337
DBE Specialist, Maghan Strachan.....444-0841
DBE Supportive Services Coordinator,
Shannon Hahn.....444-7287
Internal ADA Coordinator, Alice Flesch.....444-9229
External ADA Coordinator, Matt Maze 444-5416
Title VI, VII, and EEO, Vacant 444-6334
Contractor Labor/EEO, Kathleen Terrio 444-6045
FAX Number.....444-7243

Legal Services Unit

Main Number 444-6090
Chief Counsel, Tim Reardon 444-6302
Staff Attorney:
Ed Beaudette 444-9428
David Ohler.....444-6094
Eli Clarkson.....444-9058
Jolyn Eggart 523-5876
Carol Grell Morris.....444-7649
Lee McKenna.....444-6097
Susan Rebeck.....444-6096
Valerie Wilson 444-6065
Paralegal, Kelly Johnson 444-9455
Legal Secretary, Vacant.....444-7277
FAX Number.....444-7206

Administration Division

Main Number 444-6030
Administrator, Larry Flynn 444-9418
FAX Number.....444-5411

Accounting Controls Bureau

Chief Accountant, Dave Hamer 444-0859
Accounting Controls Supervisor,
Jason Gilliam.....444-6025
Purchasing Supervisor, Meghan Serviss 444-6365
FAX Number.....444-5411

Budget & Planning Bureau

Bureau Chief, Nicole Pallister.....444-0884
Budget Supervisor, Roche Juneau 444-7665
Fiscal Programming Supervisor, Lisa Hurley 444-9327
FAX Number.....444-5411

Fiscal Operations Bureau

Bureau Chief, Linda Hicks 444-6037
Acounting Systems Supervisor, Tara Preston...444-6023
Collections Supervisor, Marie Stark 444-7274
Motor Fuels Supervisor, Tracy Halubka.....444-0806
Mailroom 444-7248
FAX number.....444-5411
Payroll Supervisor, Leah Kailey.....444-6874
Payroll FAX 444-6032

Motor Fuels Information

Agriculture, PTO & off-road refunds.....444-7278
Questions or information on filing tax reports for Reefer,
IFTA.....444-7664
Gasoline, Special Fuel (Contractors), Natural Gas/
Propane, Motor Fuel A/R's.....444-7689
FAX Number.....444-5411

Aeronautics Division

2630 Airport Rd, PO Box 200507, Helena, MT 59620-0507
Main Number 444-2506
Administrator, Debbie Alke 444-9569
Financial Contact, Patty Kautz 444-9580
FAX Number.....444-2519

Airport/Airways Bureau

Main Number 444-2506
Bureau Chief, Tim Conway.....444-9547
Aircraft/Airport Technician, Ken Wilhelm.....444-9592
Aviation Representative:
Wade Cebulski.....444-9581
Vacant.....444-9590
Manager Yellowstone Airport, Jeff Kadlec.....646-7631
Ops Chief Yellowstone Airport, Jeff Heaney 646-7631
Ops Specialist Yellowstone Airport,
Bron Hansen 646-7631

Aeronautics Safety & Education Bureau

Main Number 444-2506
Program Manager, Harold Dramstad 444-9568
Administrative Assistant, Stefani Demars.....444-9566

Transportation, Department Of

Engineering Division

Main Number 444-6201
Administrator, Dwane Kailey 444-6414
Financial Contact/Fiscal Officer,
John McClafferty 444-6241
Accountant, Matt Wagner.....444-6291
Preconstruction Engineer, Jim Walther.....444-6005
Construction Engineer, Kevin Christensen 444-6008
Engineering Training, Brad Nelson 444-6333
Engineering Operations Coordinator,
Mike Dyrdahl.....444-6308
FAX Number.....444-2486

Aircraft Unit

Pilot, Patrick Smith 444-6390
Hangar 444-0766

Engineering Information Services Section

Section Supervisor, John Pirre.....444-6243
OPX2 Supervisor, Shane Maharg.....444-6310
OPX2 Specialist:
Clint Jatkowski 444-6207
Craig Nelson 444-3143
CADD Technical Specialist:
Robert Mullenix 444-0813
John (JJ) Walsh 494-9615
Financial Specialist, Marty Beatty.....444-6210

Bridge Bureau

Main Number 444-6259
Bridge Engineer, Kent Barnes.....444-6260
Administrative Assistant, Teresa Allison.....444-6259
Bridge Design Engineer, David F Johnson 444-6261
Bridge Management Engineer, Mike Murphy 444-6264
Bridge Maintenance Engineer, David Crumley..444-6320

Bridge Area Engineers

Billings, Jeff Olsen 444-7610
Butte, Nathan Haddick 444-9413
Glendive, Scott Walter.....444-6252
Great Falls, Stephanie Brandenberger 444-7675
Missoula, Chris Hardan 444-9221
FAX Number.....444-6155

Construction Administration Services Bureau

Construction Admininistration Services
Engineer, Lisa Durbin 444-0453
Specifications Engineer, Randy Boysen.....444-0464
Specifications Specialist, John MacMillan.....444-7606
Specifications Specialist, Steve McEvoy 444-6295
Change Orders/Engineering Equipment,
Traci Steen 444-6007
Construction Systems Section Supervisor,
Kathy James 444-6327
Computer Systems Analyst:
Lydia Stroop.....444-9212
Larry Stevens.....444-6013
Scott Senger 751-2049
Riley Phelps 444-7661
Conrad Flynn.....444-0030
Construction Training Coordinator Supervisor,
Lori Stanich 444-6379
Construction Training Specialist, Mike Mullings.444-6245
Contract Administration Section Supervisor,
Jeff Kirby 444-6021
Engineering Contract Specialist:
Sue Foreman.....444-6017
James Anderson 444-9426
Regina Bieber.....444-6019
Leslie Lang.....444-6001

Construction Engineering Services Bureau (CES)

CES Engineer, Paul Jagoda.....444-2413
CES Construction Reviewer:
Bob Weber 444-6014
Dean Sackett 751-2065
Jason Sorenson 444-6009
Matt Collingwood 994-2846
John Huber 538-1324
CES Materials Reviewer, Bill Henning 657-0265
CES Construction Traffice Control Engineer,
Jim Winegerter 454-5897
CES Bridge Reviewer:
Shane Pegram 444-7611
Fred Beal 444-6009
CES Constructability Reviewer, Supervisor,
Jake Goettle.....444-6015
CES Constructability Reviewer:
Gerry Brown.....538-1325
Ray Sacks.....287-3868
CES Innovative Contracting Engineer,
Chuck Nemfakos.....444-9323

Contract Plans Bureau

Bureau Chief, Suzy Price.....444-6211
Engineering Contract Technician:
Stephanie Hagerman 444-6215
Mary Ann Bahnmiller 444-6212
Chelsea Geiger 444-6216
Contract Section Supervisor, Tim Tilton 444-6284
Lead Contract Specialist, Jeff Meyer 444-6138
Contract Specialist:
Tom Steyaert 444-7258
Paul Bisom 444-6214
Contract Section, Joan Smith 444-6213
FAX Number.....444-7236

Materials Bureau

Main Number 444-6300
Bureau Chief, Matt Strizich 444-6297
Administrative Assistant, Betty Huttinger.....444-6300
Testing Engineer, Oak Metcalfe.....444-9201
Chemistry, Leslie White 444-6273
Testing Operations Supervisor,
Matt Needham.....444-6294
Inspection Operations Engineer,
John Buchanan 444-6267
Quality Control Supervisor, Anson Moffett.....444-5407
Materials Certification, Mitzi Huft 444-6268
Implementation & Evaluation Specialist,
Vacant.....444-7668
Geotechnical Engineer, Jeff Jackson 444-3371
Field Investigation Unit Supervisor, Mike Lloyd 444-6396
Pavement Analysis Engineer, Jim Davies.....444-3424
Pavement Management Supervisor,
Mary Gayle Padmos 444-6149
Non-Destructive Testing Supervisor,
John Amestoy.....444-7651
Bituminous Materials Specialist,
Mark Zitzka 444-6283
FAX Number.....444-6204

Transportation, Department Of

Consultant Design Bureau
Main Number 444-6209
Bureau Chief, Ryan Dahlke 444-7292
Administrative Assistant, Sheryl Tangen 444-6209
Consultant Plans Section Supervisor,
Bryan Miller 444-9413

Community Transportation Enhancement Program (CTEP)
Section Supervisor, Mike Wherley 444-4221
FAX Number.....444-6253

Highways Bureau
Highway Engineer, Vacant 444-6244
Administrative Support, Christine Qualls.....444-9681
Highway Design Engineer, Lesly Tribelhorn 444-6242
Engineering Cost Analyst, Vacant.....444-4188
Hydraulics Engineer, Mark Goodman 444-6246
Hydraulics Operation Engineer,
Dave Hedstrom 444-7961
Photogrammetry & Survey Supervisor,
Bryce Larsen 444-6321
Surveying, Ralph Jones 444-6020
Aerial Photos, Benjamin Kirsch 444-6322
Road Design Engineer, Damian Krings.....444-6225
Tort Claims Manager, Frank Quilici.....444-6254
CADD Visualization, John Ascheman.....444-7410
FAX Number 444-7635

Road Design Project Managers
Missoula, Bill Squires.....444-6228
Butte, Jennifer Nelson 444-6227
Great Falls, RJ Snyder 444-6229
Glendive, Kevin Gilbert.....444-6230
Billings, Jeremy Terry.....444-6226
FAX Number, Project Managers 444-7635
MSU Design (Bozeman), Chad Welborn 994-1843
FAX Number, MSU Design.....994-1870

Research Section
Main Number & Library Number.....444-6338
Supervisor, Sue Sillick.....444-7693
Project Manager:
Craig Abernathy 444-6269
Kris Christensen 444-6125

Right of Way Bureau
Main Number 444-6056
Bureau Chief, Rob Stapley 444-6063
Administrative Support, Christal Anderson 444-7683
Appraisal Supervisor, Paul Brown.....444-6069
Lands Section Supervisor, Dave Hoerning 444-7686
Real Estate Services Section Supervisor,
Carla Haas 444-6071
Logo Signs & Outdoor Advertising, Pat Hurley .444-6068
Acquisition Section Manager,
Greg Pizzini.....444-6082
Access Manager, Joe Zody 444-9458
Utilities Supervisor, Phillip Inman 444-6080
FAX Number.....444-7254

Traffic & Safety Bureau
Bureau Chief, Roy Peterson.....444-9252
Traffic Operations Engineer, Danielle Bolan 444-7295
Administrative Support, Andrea Carroll.....444-7237
Traffic Safety Engineer,
Kraig McLeod 444-6256
Traffic Design Engineer,
Irv Ulberg 444-6217
Railroad/Highway Safety Section Supervisor,
John Althoff 444-7247
Human Resources and Occupational Safety Division
Human Resources Administrator,
Keni Grose 444-6048
Human Resources Bureau Chief
VACANT.....444-6044
Labor Relations Specialist,
Amy Holodnick 444-9295
HR Specialist:
Administrative/Aeronautics/Maintenance,
Tami Bishop-Rhodes.....444-1849
ISD/Internal Audit/Civil Rights/Director's Office,
Sarah Green.....444-6046
Highways & Engineering Division,
Chandra Lutz.....444-6048
Motor Carrier Services Division,
Angel Molyneaux.....444-7477
Rail, Transit & Planning, Erin Root.....431-7287
Billings District, Rachel Turitto 657-0221
Butte District, Shirley Cortright.....494-9608
Glendive District, Joyce Ayre 345-8207
Great Falls District, Cheryl Winship 454-5886
Missoula District, Anna Ater 523-5805
District & Division , Heather Rankin..... 444-7647
Administrative Assistant, Elisa Schock 444-6054
Compensation Specialist, Laurie Edwards.....444-6053
FAX Number.....444-7685
Occupational Safety & Health – Employee Safety
Main Number 444-6054
Occupational Health & Safety Manager,
Rob Virts 444-7673
Safety Consultant:
Missoula/Kalispell, Jeremy Basler.....523-5862
Butte/Bozeman, Brian Walsh.....444-6924
Great Falls/Havre, Chris Tacke 444-7285
Glendive/WP/Miles City,Conor Salo 345-8213
Billings/Lewistown, Russ Hale.....657-0275
Workforce Planning Bureau
Main Number 444-6054
Bureau Chief, Renae Johansen 444-0876
Workforce Development Specialist:
Susan Anderson.....444-6262
Kathy Overton.....444-6051
Kevin Murphy.....444-5480
Recruitment Specialist:
Angela Murolo 444-6345
Emily Rask.....444-6148
FAX Number.....444-0807

Human Resources Division
Human Resources Administrator,
Keni Grose 444-6048
Compensations & Classification Specialist,
Linda McKinney 444-9253
Labor Relations Specialist,
Rebecca Clinch 444-6044
Administrative Assistant, Elisa Schock 444-6054
Compensation Specialist, Laurie Edwards.....444-6053
FAX Number.....444-7685

Occupational Safety & Health – Employee Safety
Main Number 444-6054
Occupational Health & Safety Manager,

Transportation, Department Of

Rob Virts 444-7673
Safety Consultant:
Missoula/Kalispell, Jeremy Basler.....523-5862
Butte/Bozeman, Brian Walsh.....444-6924
Great Falls/Havre, Chris Tacke 444-7285
Glendive/WP/Miles City,Conor Salo 345-8213
Billings/Lewistown, Vacant.....657-0275

Workforce Planning Bureau

Main Number 444-6054
Bureau Chief, Renae Johansen 444-0876
HR Specialist:
Administrative/Aeronautics/Maintenance,
Tami Bishop-Rhodes.....444-1849
ISD/Internal Audit/Civil Rights/Director's Office,
Christy Stapley 444-6046
Highways & Engineering Division,
Vacant.....444-6048
Motor Carrier Services Division,
Angel Molyneaux.....444-7477
Rail, Transit & Planning, Erin Root.....431-7287
Billings District, Rachel Turitto.....657-0221
Butte District, Shirley Cortright.....494-9608
Glendive District, Joyce Ayre 345-8207
Great Falls District, Cheryl Winship 454-5886
Missoula District, Anna Parker 523-5805
Workforce Development Specialist:
Susan Anderson.....444-6262
Kathy Overton.....444-6051
Kevin Murphy 444-5480
Training & Development Specialist,
Amy Holodnick 444-9295
Recruitment Specialist:
Angela Murolo 444-6345
Emily Rask.....444-6148

Information Services Division

Main Number 444-6311
ISD Administrator, Mike Bousliman 444-6159
Business Operations Bureau Chief, Jeff Sillick..444-7265
Applications Bureau Chief, Kevin Kauska 444-7326
Customer Support Supervisor,
Teresa Yakoweshen.....444-6311
Customer Support 444-6311
Technical Operations Bureau Chief,
Vacant.....444-6367
Operational Support Supervisor,
Chuck Granger 475-4301
Applications Supervisor:
Mandy Needham.....444-7639
Gayna Miros.....444-0811
Gayleen Strachan 444-6314
Applications Supervisor/Architect,
Jack Dartment.....444-7937
Records Management Services, Tracy Denler ..444-7268
Printing & Duplicating Services, Jim Brady 444-6330
FAX Number.....444-6127

Maintenance Division

Main Number 444-7220
Maintenance Administrator, Jon Swartz 444-6157
Program Manager, DES Coordinator,
Walt Kerttula.....444-6319
FAX Number.....444-7684

Maintenance Operations

Sign Shop, Harlan Davis 444-6357
Roadside Specialist/Weed Coordinator,
Mike Miller 444-7604
Information Systems Specialist,
Brandi Hamilton.....444-0468
Maintenance & Equipment Training, Vacant 444-6375

Traveler Information/Road Conditions

Program Manager, Kim Keltz.....444-6372
Web Site.....www.mdt.mt.gov/travinfo
Or.....www.mdt511.com
Toll Free Number:
Statewide Report (in state) 511
Or.....800 226-7623
Call 511 for local area road reports 511

Communications Bureau

Bureau Chief, Steve Keller 444-6305
Communications Engineer/Technician Supervior,
David Green.....538-1305
FAX Number 444-6353

Equipment Bureau

Chief, Jeff Gleason 444-6151
Equipment Shop Supervisor, Wally Jester 444-7690
Equipment Reviewer, Tim Mahlum 444-6812
Fiscal Manager, Walt Kerttula.....444-6319
Equipment Shop 444-6355
FAX Number.....444-7234

Facilities Bureau

Chief, Kim Janzen 444-6163
Facility Inspector, Mike Murolo 444-7386
Building Maintenance 444-6200
Administrative Support, Kara Stanger 444-6160
FAX Number.....444-6032

Maintenance Bureau

Contract Reviewer:
Justin Juelfs 444-7604
Bud Pederson 444-6035
Mike Miller 444-6991

Motor Pool Unit

Manager, Vonnie Jenkins 444-2682
Reservations, ...444-2705
Motor Pool Rental Rates, Walt Kerttula 444-6319
FAX Number.....444-0287

Motor Carrier Services Division

Motor Carrier Services Menu

Main Number 444-6130
* For information about business hours.....**Press 1**
* To order permits, give 32-J notification, online assistance, general questions & inquiries .....**Press 2**
* To license & register a commercial truck for interstate travel.....**Press 3**
* For commercial truck safety information .....**Press 4**
* For regular & commercial drivers licenses, licensing a passanger car or pickup truck in Montana, or vehicle titling information .....**Press 5**
* To hear your options repeated.....**Press 9**
* To speak to other personnel in Motor Carrier Services, please .....**Press Zero**

Administrator, Duane Williams 444-7312
Financial Contact, Brooke Amestoy 444-6146

Transportation, Department Of

Licensing & Permitting Bureau
Bureau Chief, Dan Kiely.....444-7629
Supervisor, Tom Winfield.....444-0816
FAX Number.....444-7670
Or.....444-0800

Enforcement Bureau
Bureau Chief, Dan Moore.....444-0454
Administrative Captain, Eric Belford 444-6139

Operations Bureau
Bureau Chief, Dennis Hult.....444-9237
Equipment & Supply, Bob Vonada.....444-6141

Motor Carrier Safety Assistance Program
MCSAP Manager, Jeff Steeger.....444-4207
Motor Vehicle Inspection Supervisor,
Rich Petersen.....461-4105
Transport of Hazardous Materials 444-3300
FAX Number.....444-7681

Commercial Driver Related Issues
Commercial Drivers License Information.....444-4536

Rail, Transit & Planning Division
2960 Prospect Ave
Main Number 444-3423
Administrator, Lynn Zanto 444-3445
Fiscal Officer, Rebecca Phillips 444-6100
FAX Number.....444-7671

Policy Programs & Performance Bureau
Bureau Chief, Jim Skinner.....444-9233
Project Analysis Manager, Paul Johnson.....444-7259
Secondary Roads Engineer, Wayne Noem 444-6109

Data & Statistices Bureau
Bureau Chief, Ed Ereth 444-7239
Traffic Data Collection Section Supervisor,
Becky Duke.....444-6122
Road Inventory & Mapping Section Supervisor,
Brian Andersen.....444-6103
Special Map Requests, Andrea West.....444-6119
State Map Requests 444-3423

Environmental Services Bureau
Main Number 444-7228
Bureau Chief, Tom Martin 444-0879
Hazardous Waste Section Supervisor,
Joe Radonich.....444-9204
Engineering Section Supervisor, Heidy Bruner 444-7203
Resources Section Supervisor, Bill Semmens...444-7227
FAX Number.....444-7245

Multimodal Planning Bureau
Bureau Chief, Chris Dorrington.....444-7239
Statewide Urban & Planning Supervisor,
Carol Strizich.....444-9240
Rail, Air Quality & Studies Supervisor,
Diane Myers.....444-7252

Grants Bureau
Bureau Chief, Audrey Allums.....444-4210
Transit Supervisor, David Jacobs 444-9192
Bike Ped Coordinator, Angela Zanin 444-9273

Highway Traffic Safety Office
Safety Officer, Janet Kenny.....444-7417
Operations Research Analyst, Mark Keeffe 444-3423
FARS Analyst, John Robinson 444-7302
Occupant Protection Program Manager,
Pam Buckman 444-0809
Impaired Driving Prevention Programs,
Kevin Dusko.....444-7411
FAX Number.....444-9409

Billings

Montana State University - Billings

1500 University Drive, Billings, MT 59101-0298
Telephone Information & Assistance.....657-2011
Chancellor, Dr. Mark Nook 657-2300
Academic Support Center, Director
Ben Barchkholtz 657-1641
Administrative Vice Chancellor,
Terrie Iverson 657-2155
Admissions/Records/Registrar, Director,
Dr. Cheri Johannes 657-2158
Advising Center, Director, Dr. Becky Lyons 657-2240
Allied Health, College of, Dean,
Dr. Diane Duin 896-5833
Alumni Relations, Director, Sarah Brockel 247-5780
American Indian Outreach, Director,
Reno Charette 657-1672
Art, Department of, Dr. Patricia Vettel-Becker .657-2324
Arts & Sciences, College of, Dean,
Dr. Christine Shearer-Cremean.....657-2177
Associated Students of Montana State University
Billings 657-2365
Athletics, Director, Krista Montague 657-2369
Business, College of, Dean, Dr. Barb Wheeling 657-2326
Business Office Director, Barb Shafer 657-2301
Career Services & Cooperative Education,
Dr. Becky Lyons 657-2168
Communication & Theatre, Dept of,
Dr. Sarah Keller.....657-2178
Community Involvement, Kathy Kotechi 896-5815
Disability Support Services, Coordinator,
Trudy Carey 657-2283
Education, College of, Dean,
Dr. Mary Susan Fishbaugh 657-2286
Educational Theory & Practice, Dept of,
Dr. Ken Miller 657-2315
English, Philosophy & Modern Languages, Dept of,
Tami Haaland 657-2348
Facilities Services, Director, Jason McGimpsey.657-2309
Financial Aid & Scholarships, Director,
Emily Williamson 657-2188
Financial Services, Director, LeAnn Anderson ..657-2131
Food Service 657-2383
Foundation, President & CEO, Chuck Wendt 657-2244
Graduate Studies & Research, Coordinator,
Dave Sullivan 657-2238
Health & Human Performance, Dept of,
Dr. Kathe Gabel.....657-2370
Health Administration, Dept of,
Deborah Peters.....896-5830
History, Department of, Dr. Keith Edgerton.....657-2119
Housing & Student Life, Interim Associate Dean of Students
Jeff Rosenberry 657-2333
Human Resources, Director, Janet Simon.....657-2221
Information Technology, Chief Information Officer,
Dr. Michael Barber 247-5750
Jackets & Company, Director, Chad Schreier ...657-2121
KEMC Radio (See Yellowstone Public Radio)
Library, Director, Brent Roberts.....657-2262
Master's in Business Administration U of M Billings
Program, ...657-2290
Mathematics, Dept of, Dr. Maggie McBride 657-2228
Montana Center for Inclusive Education Director,
Marsha Sampson 657-2312
Music, Department of, Dorothea Cromley.....657-2350
Nursing-MSU College of, Billings Upper Division,
Director, Jane Scharff.....657-2912
Printing Services.....657-2330
Extended Campus, Director, Kevin Nemeth 896-5871
Provost & Academic Vice Chancellor,
Dr. Bob Hoar.....657-2367
Psychology, Department of,
Dr. Michael Havens 657-2242
Purchasing, Jill Brown.....657-2151
Recreational Activities Director, Aaron Murrish 657-2881
Registrar: See Admissions/Records/Registrar
Rehabilitation & Human Services, Dept of,
Dr. Terry Blackwell 657-5830
Residential Life & Orientation See Housing &
Student Life .....
Safety & Security, Chief of Police,
Scott Forshee 657-2147
Sciences, Biological & Physical, Dept of,
Dr Stan Wiatr 657-2031
Social Sciences & Culture Studies,
Dr. Joy Honea 657-2311
Student Affairs Vice Chancellor,
Dr. Joe Oravecz 657-2307
Student Health Services, Coordinator,
Darla Tyler-McSherry 657-2153
Student Services Director,
Kelly Buck.....657-2162
Student Union Activities, Operations Manager,
Kristin Peterman.....657-2387
City College, Dean,
Dr. Clifford Coppersmith 247-3009
University Honors Program, Dr. David Craig....657-2948
University Relations, Director
Aaron Clingingsmith 657-2266
Upward Bound, Director, Dr. Dan Benge.....657-2180
Veterans Upward Bound, Director,
Luke Petriccione 657-2075
Yellowstone Public Radio, General Manager,
Ken Siebert.....657-2941

FAX Numbers

Academic Support Center 657-2328
Admissions/Records/Registrar 657-2302
Alumni Relations/Association.....247-5782
Arts & Sciences, College of.....657-2187
Athletics 657-2919
Book Depot (see Jackets & Company)
Business, College of 657-2327
Business Office.....657-2051
Career Services/Cooperative Education 657-2189
Chancellor's Office 657-2299
Communication & Theatre.....657-1725
Dining Service.....657-2390
Distance Learning Center.....657-2104
Education, College of.....657-2807
Facility Services.....657-1719
Financial Aid 657-1789
Financial Services 657-1621
Foundation.....657-1600
Health & Human Performance 657-2399
Human Resources/EEO-AA.....657-2120
Information Technology.....657-2237
Jackets & Company (formerly Book Depot) 657-2577
Yellowstone Public Radio (formerly KEMC) 657-2977
Library 657-2037
MBA Program, U of M 657-2289
Montana Center on Disabilities 657-2313
Nursing of MSU-Bozeman 657-1715
Professional Studies & Livelong Learning
College.....896-5865
Provost & Academic Vice Chancellor 657-2288
Student Health Services 657-2145
Student Union 657-2388

Technology, College of 652-1729
University Police 657-1779
University Relations 657-2264
Veterans Upward Bound 657-2077

Montana State University-Billings

Billings City College

3803 Central Ave, Billings, MT 59102
Main Number 247-3000
Dean of CC, Dr Coppersmith 247-3009
Advising Jacket Central 247-3019
Admissions, Stephanie Cowen 247-3005
Director of Student Service, Dr. Rita Kratky 247-3016
FAX Number.....652-1729

Bozeman

Montana State University

Bozeman, MT 59717
Telephone Information & Assistance 994-0211
President's Office 994-2341
Academic Affairs, Martha Potvin.....994-4371
Administration & Finance, Vice President for,
Terry Leist 994-4361
Admissions, Ronda Russell.....994-2452
Institutional Equity, Office of Director,
Kate Grimes.....994-5326
Agricultural Economics & Econ, Co-Dept Heads,
Wendy Stock.....994-3701
Agricultural Experiment Station, Director,
Dr Charles Boyer 994-3681
AES Directors FAX Number 994-6579
Agriculture College Dean, Director,
Dr Charles Boyer, ...994-3681
Alumni Relations, Director, Malaree Wiltgen 994-2522
American Indian Research Opportunities, Co-Director,
Julian Collins.....994-6723
Amy Stix 994-5567
Animal & Range Sciences, Dept Head,
Glenn Duff 994-3722
Animal Resource Center, Dept Head,
Dr Chris O'Rourke.....994-6803
Architecture, School of, Interim Director,
Steven Juroszek 994-4255
Area Health Education Center (AHEC) Director,
Kristin Juliar.....994-6001
Art, School of, Vaughan Judge.....994-4501
Arts & Architecture College Dean,
Nancy Cornwell 994-4405
Ask Us Information, Strand Union.....994-4636
Associated Students of MSU.....994-2933
ASMSU Recreational Sports & Fitness, Director,
Stephen Erickson.....994-5000
Athletics Director, Peter Fields.....994-4221
Auxiliary Services, Director, Tom Stump.....994-2661
Institute on Ecosystems, Director,
Cathy Whitlock 994-2374
Biofilm Engineering, Center for Director,
Phil Stewart 994-4770
Bobcat Ticket Office 994-2287
Bookstore, General Manager, Mr Mark Frisby...994-2811
Box Office, Theatre 994-3904
Burns Technology Center - Extended University,
Kim Obbink.....994-6550
Business College, Dean, Kregg Aytes.....994-4421
Campus Entertainment.....994-4839
Career Services Director, Carina Beck 994-4353
Cell Biology & Neuroscience, Dept Head,
Dr Frances Lefcort 994-5120
Chemical & Biological Engineering, Dept Head,
Dr Jeffrey Heys.....994-2221
Chemistry & Biochemistry, Dept Head,
Dr Mary Cloninger.....994-4801
Chemical Analytical, Lab Manager,
Heidi Hickes 994-3383
Civil Engineering, Dept Head,
Dr Jerry Stephens.....994-2111
University Communications, Executive Director,
Tracy Ellig.....994-4571
Office of Activities and Engagement,
Kathy Tanner 994-6902
Computer Science, Dr John Paxton 994-4780
Conference Services.....994-3081
Continuing Education, Extended University,
Kim Obbink.....994-6683
Counseling & Psychological Services, Director,
Dr Patrick Donahoe.....994-4531
Disability, Re-entry & Veteran's Services,
Ms Brenda York, Director 994-2824
Earth Sciences, Mary Hubbard, Dept Head 994-3331
Ecology, Dept Head, Dr David Roberts.....994-4548
Education, Dept Head, Jayne Downey.....994-3120
Education, Health & Human Develop, Dean,
Dr. Alison Harmon 994-4133
Engineering College, Dean, Brett Gunnink.....994-2272
English Dept Chair, Dr Philip Gaines 994-3768
Extended University-Burns Technology Center,
Kim Obbink.....994-6550
Extended University-Continuing Education/
Distance Learning, Kim Obbink.....994-6683
Extension Service Statewide Directors,
Jeff Bader 994-1750
Extension Publications.....994-3273
Facilities Services, Director,
Mr Jeff Butler 994-2001
Family Housing, Director, Tammie Brown.....994-3730
Film & Photography, Dept Head,
Dr Dennis Aig.....994-2484
Financial Aid Services, Director, Brandi Payne .994-2845
Fish & Wildlife Management Coop Unit Leader,
Dr Alexander Zale.....994-4549
Fish, Wildlife & Parks Research 994-3285
Fish, Wildlife & Parks Region 3, Supervisor,
Mr Sam Sheppard.....994-4042
Forestry Sciences Lab, USDA.....994-4852
Four H/Youth Program Leader,
Martha Klaumann, Office Manager 994-3501
Institute on Ecosystems 994-2374
Graduate School, Dean, Karlene Hoo.....994-4145
Health & Human Development,
Deborah Haynes, Dept Head 994-3242
WWAMI Medical Program, Director,
Dr Martin Teintze.....994-4411
History & Philosophy Chair, Susan Cohen.....994-4395
Honors College, Dean, Dr Ilse-Mari Lee 994-4110
Human Resources,
Chief HR Ofcr, Dennis Defa 994-3651
Information Technology Center, CIO, Vacant...994-1010
Institutional Audit & Advisory Services,
Director, Daniel Adams.....994-1805
International Programs,
Dr. David L. Di Maria.....994-7722
KGLT Radio, Ellen King-Rodgers, Gen Manager 994-3001
KUSM Public TV, Director Manager,
Eric Hyyppa 994-3437
Land Resources & Environmental Sciences, Director,
Dr Tracy Sterling 994-7060
Legal Counsel Office, Ms Kellie Peterson 994-4570

Letters & Science College, Dean, Nicol Rae 994-4288
Library, MSU, Dean, Kenning Arlitsch 994-3119
Local Government Center, Director,
Dan Clark 994-6694
Local Technical Assistance Program, Director,
Mr Steve Jenkins 994-6100
Mail Service, Manager, Wanda DeMay 994-2672
Mathematical Sciences, Dept Head,
Dr Robert Mokwa.....994-3601
Mechanical & Industrial Engineering, Dept Head,
Dr Daniel Miller.....994-2203
Microbiology & Immunology, Interim Dept Head,
Dr Mark Jutila.....994-2902
Military Aerospace Studies, David Weide.....994-4022
Military Science Army, Joseph Hugh 994-4044
Modern Languages & Literature, Dept Head,
Dr Galen Brokaw 994-4448
Montana Manufacturing Extension Center, Director,
Paddy Fleming.....994-3812
Montana Water Center, The, Director,
Duncan Patten.....994-6690
Alumni Foundation, Pres & CEO
Chris Murray 994-2053
Museum of the Rockies, Director,
Ms Sheldon McKamey 994-2251
Music Interim Director, Greg Young.....994-4641
Native American Studies, Center for, Director,
Dr Walter Fleming.....994-3881
Northern Rocky Mountain Science Center,
Director, Jeff Kershner.....994-4614
Nursing College Dean, Dr Helen Melland 994-3783
Office of Sponsored Programs, Director,
Ms Sandy Sward.....994-2381
Physics Dept Head, Dr Yves Idzerda.....994-3614
Plant Growth Center, Manager,
Mr David Baumbauer.....994-2231
Plant Science & Plant Pathology, Dept Head,
Dr John Sherwood 994-5171
Political Science, Dept Head, Dr Linda Young...994-4141
Potato Lab Director, Dr Nina Zidack 994-3150

Provost & Vice President for Academic Affairs, Interim,
Dr Martha Potvin 994-4371
Psychology, Dept Head, Dr Keith Hutchison.....994-3801
Purchasing.....994-3211
Radiation Safety Officer, Chris Catlett.....994-7317
Registrar's Office, Antoni Campeau 994-6650
Research & Economic Development, Vice President for,
Dr Renee Reijo Pera.....994-2891
Residence Life, Director, Ms Tammie Brown 994-2661
Safety & Risk Management, Mr Chris Catlett ...994-2711
Sociology Dept Chair, David Eitle.....994-4201
Strand Student Union, Assistant Director,
Mr Frank Damberger 994-3082
Student Success, Dr Chris Kearns 994-2828
Student Dental Clinic.....994-2314
Student Health Service, Director, Jim Mitchell .994-2311
Students, Dean of Matthew Caires 994-2826
University Business Services, Director,
Laura Humberger.....994-3653
University Food Services, Director, Todd Jutila 994-2661
University Police, Director, Mr Robert Putzke ...994-2121
University Printing Services.....994-5708
University Studies, Director,
Dr Diane Donnelly.....994-3532
Veterinary Diagnostic Lab 994-4885
Vice Provost, Dr Martha Potvin 994-4371
Wheeler, Burton K Center, Executive Director,
Dr Ralph Johnson.....994-0336
Women's Center, Director, Ms Betsy Danforth .994-3836
Writing Center.....994-5315
WWAMI, Executive Interim Director,
Dr Martin Teintze.....994-4411
All Other Numbers 994-0211

Butte

Montana Tech of the University of Montana

Main Number 496-4101
Telephone Information & Assistance.....496-4101
Chancellor, Dr Don Blackketter.....496-4129
Academic Affairs & Research, Vice Chancellor,
Dr Doug Abbott 496-4127
Administration & Finance, Vice Chancellor,
Ms. Maggie Peterson 496-4316
Institutional Advancement & Development & Director
of the Montana Tech Foundation,
Vice Chancellor, Mr. Joe McClafferty 496-4804
Research & Graduate Studies, Vice Chancellor,
Beveryly Karplus Hartiline Ph. D. 496-4456
Office of Enrollment Management, Director,
Ms. Leslie Dickerson.....496-4632
Toll Free Number.....800 445-8324
Accounts Payable.....496-4376
Alumni Relations, Ms. Peggy McCoy 496-4402
Associated Students of Montana Tech.....496-4454
Athletic Director, Mr. Chuck Morrell.....496-4325
Biological Sciences, Program Director,
Dr Amy Kuenzi 496-4450
Bookstore, Director Laurie Michalek 496-4190
Business Office, Controller/Business Manager,
Mr. John Badovinac.....496-4249
Career Services, Director, Sarah Raymond.....496-4140
Chemistry, Program Director, Dr David Hobbs .496-4182
Computer Information Services
Ms. Pam Diedrich 496-4270
Dean of Students, Mr. Paul Beatty 496-4198
Electrical Engineering, Program Director,
Dr Dan Trudnowski 496-4681
Enrollment Services 496-4256
Toll Free Number.....800 445-4256
Environmental Engineering, Program Director,
Dr Kumar Ganesan 496-4239
Environmental Health & Safety,
Ms. Marilyn Cameron.....496-4463
Financial Aid Office, Director,
Mr. Mike Richardson.....496-4213
General Engineering, Dr Butch Gerbrandt 496-4109
Geological Engineering, Program Director,
Dr Diane Wolfgram 496-4353
Geophysical Engineering 496-4401
Health, Physical Education & Recreation, Program Director,
Dr William Spath 496-4323
HPER Building Manager, Nick Bowsher.....496-4737
Learning Center, Director, Keri Petritz 496-4166
Library, Director, Scott Juskiewicz 496-4284
Library FAX Number.....496-4133
Math & Computer Sciences Division, Head,
Dr Richard Rossi 496-4356
Metallurgy & Mineral Processing Engineering, Program
Director, Dr Courtney Young.....496-4158
Mineral Economics, Program Director,
Dr Pete Knudsen 496-4395
Mineral Museum 496-4414
Mining Engineering, Program Director,
Dr Pete Knudsen.....496-4395
Network Services, Director, Mike Kukay.....496-4673
OSH Department Head, Terry Spear.....496-4115
Outreach, Program Director, Amy Verlanic 496-4289
Payroll.....496-4378

Personnel Office 496-4380
Petroleum Engineering Division, Dept Head,
Dr. Burt Todd 496-4507
Physical Facilities, Director, Michael Allen.....496-4399
Public Relations Director,
Ms Amanda Badovinac.....496-4828
Purchasing Office.....496-4377
Career Services 496-4140
Research & Graduate Studies, Director,
Vacant.....496-4456
Residence Life, Director, Scott Forthofer.....496-4500
Scheduling Office, Cristin Rennick 496-4335
Security.....496-4357
Student Life Program, Director, Paul Beatty 496-4477
Telecommunications, Director Joe Kujawa.....496-4499

Highlands College of Montana Tech

All Departments 496-3701
Dean, John Garic 496-3714
Accounts Payable, Colleen Talbott.....496-4376
Financial Aid Officer, Mike Richardson.....496-4213
Counselor, Cricket Pietsche.....496-3730
FAX Number (for COT Campus) 496-3710

Montana Bureau of Mines & Geology

Telephone Information & Assistance.....496-4167
Bureau of Mines & Geology, Director, & State Geologist
Dr. John J. Metesh 496-4181
Information Services, Branch Chief,
Susan Barth 496-4687
Publications & Maps 496-4174
State Groundwater Center 496-4336

Dillon

The University of Montana Western

710 S Atlantic, Dillon, MT 59725
Information & Assistance.....683-7011
Admissions, Financial Aid, Registrar, Student Accounts,
Toll Free Number.....866 UMW-MONT
Chancellor, Vacant.....683-7151
Provost & Vice Chancellor for Academic Affairs,
Dr Karl Ulrich 683-7115
Vice Chancellor for Fiscal Affairs,
Susan Briggs.....683-7031

Offices

Admissions 683-7331
Advising Office 683-7050
Athletics 683-7220
Birch Creek Conference Center 683-7891
Campus Bookstore.....683-7281
Campus Stores.....683-7140
Career Services 683-7143
Conference & Event Services.....683-7566
Business Services 683-7101
Counseling Services 683-7180
Curious Minds, Child Care & Preschool.....683-7320
Dean of Students.....683-7900
Development, Alumni, Foundation 683-7306
Elderhostel.....683-7302
Field Experience 683-7636
Financial Aid 683-7511
Heating Plant 683-7141
ITS (Information &
Telecommunications Services).....683-7411
Library 683-7541
Mailroom 683-7561
Marketing & Publications.....683-7301
Media Relations 683-7201
Montana Youth Challenge Program.....683-7556
Motor Pool Office 683-7148
Office Simulation Center 683-7823
Outreach & Research.....683-7537
Facilities Services 683-7142
Preschool.....683-7320
Publications & Graphics 683-7170
Registrar 683-7371
Residence Life Office 683-7565
Student Senate Office 683-7211
Student Support Services 683-7322
Student Teaching Office.....683-7636
Summer School.....683-7537
Wellness Office.....683-7389

Fax Numbers

Main 683-7493
Office Simulation 683-7816
Physical Plant 683-7690

Glendive

Dawson Community College

Main Number 377-3396
Telephone Information & Assistance 377-3396
Toll Free Number 800 821-8320
Fax Number 377-8132
President, Michael J. Simon.....377-9408
VP of Academic Affairs,
Marjorie Price-Seeger 377-9406
VP of Student Affairs,
John Bole.....377-9416
VP of Administration,
Kathleen Zander 377-9403
Associate Student Body of Dawson Community
College.....377-9493
Athletics Director, John Bole.....377-9416
Bookstore Manager, Kristi Powell 377-9457
Director of Financial Aid,
Rory Seeger.....377-9458
Library Director, Todd Knispel 377-9414
Registrar, Virginia Boysun.....377-9404
Director of Technology, Shane Bishop 377-9421

Great Falls

Great Falls College Montana State University

General Information.....771-4300
TDD 771-4424
Toll Free Number.....800 446-2698
CEO/Dean, Dr Susan J Wolff 771-4305
Associate Dean/CAO, Dr Heidi Pasek 771-4397
Associate Dean for Administration & Finance, CFO,
Dr Darryl Stevens 771-4321
Associate Dean for Student Services,
Dr Camille Consolvo.....771-5133
Executive Director of Human Resources,
May Kay Bonilla.....771-5123
Executive Director of Business & Community
Development, Mel Lehman.....771-5143
Executive Director of Development & Communications &
Marketing, Lewis Card 771-4412
Registrar, Dena Wagner-Fossen.....771-4312
Director of Admissions, Brittany Budeski.....771-4309
Director of Disability & Learning Support,
Katherine Meier 771-4311
Director of Facilities Services, Dennis Devine...771-5140

Director of Advising & Career Center,
Troy Stoddard 771-4387

Division Director, Health Sciences,
Dr Frankie Lyons.....771-4361
Division Director, General Education & Transfer,
Leanne Frost 771-4372
Coordinator, Trades Division and Pathways,
Charla Merja 771-4301
Bookstore & Cafe.....771-4367
Financial Aid Director, Leah Habel.....771-4327
FAX Number.....771-4317

Havre

Montana State University - Northern

Telephone Information & Assistance.....265-3700
Chancellor, Greg Kegel.....265-3720
Chancellor FAX Number.....265-3530
Provost & Vice-Chancellor for Academic Affairs,
Dr. William Rugg 265-3726
Learning Center.....265-4133
Admissions 265-3704
Technical Sciences Dean, Larry Strizich 265-3740
Athletics, Christian Oberquell 265-3761
Book Store.....265-3728
Career Center, Mary Heller.....265-4198
Director, Information Technology Services,
Carlo Dacumos 265-3765
Extended University, Randy Bachmeier.....265-3730
Cultural & Gender Equity Center,
Christina Underwood 265-3589
Education, Arts & Science & Nursing
Carol Reifschneider 265-3735
Financial Aid, Cindy Small.....265-3787
Foundation, Executive Director, Jim Bennett ...265-3594
Director of Human Resources, Kathy Jaynes....265-4147
Media Reprographics Center.....265-3702
KNMC Radio Station 265-3709
Library, Vicki Gist 265-3706
Physical Plant, Dan Ulmen 265-3755
Registrar, Alisha Schroeder.....265-3703
Dean of Student Engagement, Kim Watson.....265-4113
Student Support Services, John Donaldson 265-3783
University Relations, Jim Potter 265-3727
FAX Number, Main Campus.....265-3777
Director of Student Activities, Denise Brewer ..265-3732
Payroll, Kelly Leeds.....265-3710
College of Arts & Science, Chair,
Mr. Norton Pease.....265-3596
College of Technical Science, Chair,
Mr. Steven Don 265-4185
Director of Nursing, Dr. Janice Starr.....265-4196
Director of Student Health Services & Employee Wellness,
Sherry Kegel.....265-3599
Veterans Upward Bound, ...657-2086

Helena

Helena College University of Montana

1115 N Roberts, Helena, MT 59601-3098
Main Number 447-6900
TDD/Voice (Telephone Device for the Deaf), ...i711.com
Dean/CEO, Daniel Bingham.....447-6926
Associate Dean, Vacant 447-6928
Assistant Dean of Student Services,
Elizabeth Stearns-Sims.....447-6903
Director of Financial Aid, Valerie Curtin.....447-6913
Assistant Dean of Fiscal/Plant, Russell Fillner ..447-6917
Assistant to the Dean, Summer Martston.....447-6927
FAX Number.....447-6397

Kalispell

Flathead Valley Community College

Telephone Information & Assistance.....756-3822
FAX Number.....756-3815
President, Jane A Karas.....756-3801
VP Instruction and Student Services,
Kristen Jones.....756-3894
Vice President of Administration & Finance,
Chuck Jensen.....756-3808
Director Economic Development & Continuing Education,
Susan Burch 756-3839
Executive Director, Institutional Advancement,
Colleen Unterreiner 756-3962
Registrar/Coordinator, Admissions & Records,
Marlene Stoltz.....756-3846
Executive Director Instituional Research, Assessment and
Planning, Brad Eldredge.....756-3619

Miles City

Miles Community College

2715 Dickinson St, Miles City, MT 59301
Telephone Information & Assistance.....874-6100
FAX Number.....874-6282
President, Stacy Kippenstein 874-6165
Vice President of Administrative Services & Finance,
Lisa Smith 874-6181
Business Services Director, Nancy Aaberge.....874-6161
Division Chair, Arts/Science, George Dickie.....874-6205
Division Chair, Professional/Technical,
Kristy Atwood 874-6187
Registrar, Lisa Blunt.....874-6214
Vice President of Enrollment & Student Success,
Jessie Dufner 874-6220
Financial Aid, Loren Lancaster 874-6171
Executive Director of Human Resources & Compliance,
Kylene Phipps.....874-6292
Library, Paula DeMars 874-6196
Director Of Nursing, Karla Lund 874-6188
Director of Information Technology,
Don Warner 874-6201
Vice President of Academic Affairs,
Ted Hanley 874-6192
Career & Placement Services, Guy Lund 874-6183
Facilities Director, Ross Lawrence 874-6172
New Student Services Information.....800 541-9281
CENTRA Physical Education/Recreation
Center.....874-6262

Missoula

Missoula College – University of Montana

909 South Ave W, Missoula, MT 59801
Main Number 243-7811
FAX Number, East Campus 243-7899
FAX Number, West Campus 243-7669
Dean.....243-7851
Associate Dean.....243-7801
Academic Computing.....243-7859
Admissions/Services 243-7828
Applied Arts & Sciences 243-7903
Business Technology Dept. 243-7823
Career Services 243-2239
Culinary Arts Department 243-7815
Electronics Technology Department.....243-7814
Facilities Services 243-7838
Senior Associate Director.....243-7885

Health Professions Department.....243-7809
Industrial Technology Department 243-7608
Library & Instructional Materials Center.....243-7818
Registrar 243-7887

University of Montana

32 Campus Dr
Main Number 243-0211

Administrative Offices

President's Office, Royce C Engstrom,
President 243-2311
FAX Number.....243-2797
Provost & Vice President for Academic Affairs..243-4689
Associate Provost.....243-4689
Vice President Administration & Finance 243-4662
Associate Vice President, Adminstration & Finance
.....243-6382
Legal Counsel.....243-4742
Vice President for Research & Creative Scholarship
.....243-6670
Dean of Students.....243-6413
Vice President for Student Affairs.....243-5225
Vice President for Integrated Communications.243-2311

Departmental

Aber Hall 243-2012
Academic Advising Office 243-2835
Academic Affairs, Provost & Vice President For 243-4689
Accounting & Finance 243-4831
TDD (Telephone Device for the Deaf)
Messages.....243-5136
Adams Center 243-5321
Administration & Finance 243-4662
Admissions & New Student Services.....243-6266
Admissions/Enrollment Toll Free Number ..800 462-8636
Advocates.....243-5874
African American Studies Program 243-6225
Alliance For Disability & Students at UM
(ADSUM) 243-2636
Alumni Relations.....243-5211
American Indian Business Leaders (AIBL) 243-4879
American Indian Student Services (AISS) 243-6306
Animal Laboratory 243-4892
Or.....243-2358
Anthropology 243-4246
Archives & Special Collections 243-2053
Art.....243-4181
Arthur Carhart National Wilderness Training Center
.....243-4654
Arts & Sciences, College of.....243-2632
Asian Studies Program 243-2837
Ask-An-Alum.....243-6150
ASUM (Associated Students of the
University of Montana) 243-2451
Athletic Academic Advisor 243-2600
Athletics (Men's & Women's) 243-5331
Audiovisual Equipment Scheduling 243-2858
Avian Science Center 243-2035
Banner Systems 243-2624
Biological Sciences.....243-5122
Biological Station, (Flathead Lake) 982-3301
Biomedical & Pharmaceutical Sciences, College of
.....243-4621
Biotechnology Center 243-5939
Bookstore 243-1234
Bricks.....243-2523
Broadcast Media Center.....243-4101
Budgeting, Planning, and Analysis,
Office of University.....243-5661
Bureau of Business & Economic Research 243-5113
Business Administration, School of.....243-4831
Business Services 243-6260
Calendar of Events.....243-2522
Campus Compact.....243-5177
Campus Mail Services.....243-2272
Campus Quick Copy 243-2679
Or.....243-4726
Campus Recreation 243-2804
Campus Stores.....243-6121
Career Services, Michael Heuring, Director.....243-2022
Centennial Circle Bricks 243-2523
Center for Biomolecular Structure & Dynamics (CBSD)
.....243-6003
Center for Environmental Health Sciences
(CEHS) 243-4294
Center for Leadership Development 243-5527
Center for Rocky Mountain West.....243-7700
Center for Structural & Functional Neuroscience
(CSFN) 243-4324
Central & Southwestern Asia Studies Center ...243-2299
Charitable Giving Campaign 243-2522
Chemistry & Biochemistry, Department of 243-4022
Chemistry Stores.....243-2172
Child Care.....243-2542
Civic Engagement Office 243-4442
Clinical Psychology Center 243-4523
College of Humanities & Sciences 243-2632
Communication Studies, Department of.....243-4293
Community & Professional Services.....243-4866
Community Relations & Outreach.....243-2522
Communicative Sciences and Disorders,
Department of.....243-2363
Computer Help Desk (IT Central).....243-4357
Or.....243-HELP
Computer Science, Department of 243-2883
Computing & Information Services.....243-5350
Conference & Special Event Planning.....243-4113
Consumer Hotline (MONTPIRG)
(Tenant/Landlord Hotline).....243-2908
Corner Store, The 243-4444
Co-Teach PreSchool Program 243-6303
Counseling.....243-4711
Counselor Education, Department of 243-4205
Craig Hall 243-5143
Credit Union, Missoula Federal.....523-3300
Criminal Defense Clinic.....243-4823
Criminology 243-4811
Or.....243-5912
Curriculum & Instruction.....243-4978
Curry Health Center 243-2122
Davidson Honors College 243-2541
Dean of Students.....243-6413
Or.....243-5225
Dental Services 243-5445
Development.....243-2593
Dining, UM.....243-6325
Disability Services For Students, VOICE/TEXT .243-4584
Division of Educational Research & Service
(DERS).....243-5344
DNA Sequencing Facility, Murdock 243-4229
Drama/Dance, Department of 243-4481
Economics, Department of 243-2925
Education & Human Sciences, College of.....243-4911
Educational Leadership & Counseling.....243-5610
Educational Opportunity Program.....243-5032
Educational Research & Service, Institute of....243-5344
Elrod-Duniway Hall 243-2732

Universities & Colleges

Employee Assistance Program 243-2027
English, Department of.....243-5231
English Language Institute.....243-2288
Enrollment/Admissions Toll Free Number ..800 462-8636
Enrollment Services 243-6266
Environmental Biogeochemistry Laboratory.....243-6553
Environmental Health & Risk Management 243-2881
Environmental Health Sciences (CEHS), Center for
.....243-4294
Environmental Studies.....243-6273
Equal Opportunity/Affirmative Action.....243-5710
Ethics Center 243-6605
Events (UM Calendar of Events) 243-4853
Extended Learning Services 243-2900
Extension Forestry MSU.....243-2773
Facilities Services 243-2788
Faculty Development Office.....243-5897
Faculty Senate 243-5127
Faculty/Staff Wellness.....243-2665
Family Housing.....243-6030
Family Weekend 243-2522
FedEx (Shipping Express) 243-6304
Field Experiences, Office of 243-2031
Field Station at Fort Missoula 243-6631
Financial Aid Office 243-5373
First-year Interest Groups (FIG) Program 243-2800
Flathead Lake Biological Station 982-3301
Food Service, University Center.....243-4116
Food Zoo 243-2324
Foreign Languages & Literatures.....243-2401
Foreign Student & Scholar Services.....243-2226
Forestry & Conservation, College of 243-5521
Foundation (UM Foundation) 243-2593
Toll Free Number 800 443-2593
Fraternities, Interfraternity Council 243-2005
Gallery of Visual Arts.....243-2813
Geography, Department of 243-4302
Geosciences, Department of 243-6807
Gerontology Education, Institute for.....243-2453
Golf Course.....728-8629
Graduate School.....243-2572
Graduate Student Association.....243-5375
Graphic Services.....243-2711
Greek Life, Office of 243-2005
Griz Card Center.....243-MyID
Or.....243-6943
Grizzly Pool.....243-2763
Grizzly Scholarship Association.....243-6481
Health & Human Perfomance, Department of ..243-4211
Health Professions & Biomedical Sciences, College of
.....243-4621
Health Service.....243-2122
Help Desk, Information Technology.....243-4357
Or.....243-HELP
Henry Meloy Gallery.....243-2019
History, Department of.....243-2231
Honors College 243-2541
Housing On-Campus 243-2611
Or.....243-2612
Housing Off-Campus 243-4636
Human & Family Development Minor.....243-6349
Human Development Center 243-5467
Human Resource Services.....243-6766
Humanities Montana 243-6022
INBRE 243-2975
Information Desk, University Center,
'The Source'.....243-4636
Information Technology.....243-6309
Institute for Tourism & Recreation Research....243-5686
Institute for Medicine & Humanities (IMH).....243-4576
Institutional Research 243-5661
Instructional Media Services.....243-4072
Intercollegiate Athletics (Men's & Women's) 243-4749
Intercultural Youth & Family Development
Program 243-4863
Integrated Communications, Vice President for
.....243-2311
Internal Audit.....243-6417
International Develpoment Studies 243-5294
International House 543-8805
International Programs.....243-5201
International Student Association 543-8805
Internship Services.....243-2815
Introductory Multicultural Summer Undergraduate
Learning Experience (IM-SURE) Program ...243-5670
Jesse Hall 243-2554
Journalism, School of 243-4001
Kaimin 243-6541
KBGA 243-6758
Knowles Hall 243-2552
KUFM, Radio 243-4931
KUFM Radio Toll Free Number 800 325-1565
KUFM-TV 243-4101
Laboratory Animal Resources 243-6344
Or.....243-4892
Law, School of.....243-4311
Law Library.....243-2699
Legal Services for Students.....243-6213
Legal Counsel.....243-4742
Liberal Studies Program.....243-2949
Library 243-6866
Licensure (Certification).....243-2032
Linguistics Program.....243-2693
Logos, Trademarks & Licensing 243-2317
Or.....243-2706
Lubrecht Experimental Forest.....244-5524
Mail Services, Campus.....243-2272
Mail Services, Shipping Express.....243-6304
Management Information Systems, Department of
.....243-2249
Or.....243-4831
Management & Marketing, Department of.....243-6523
Or.....243-4831
Mansfield Foundation 243-2215
Mansfield Library 243-6866
Married Student Housing 243-6030
Masquer Theatre.....243-4581
Mathematical Sciences, Department of.....243-5311
Or.....243-5312
Maureen & Mike Mansfield Center 243-2988
Media Arts 243-4540
Medical Technology Advising 243-4105
Military Science 243-2769
Miller Hall 243-2322
Missoula College 243-7851
Modern & Classical Languages & Literature,
Department of.....243-2401
Montana Biotechnology Center 243-5939
Montana Business Connections.....243-4009
Montana Business Quarterly.....243-5113
Montana Campus Compact.....243-5177
Montana Cooperative Wildlife Research Unit 243-5372
Montana-Ecology of Infectious Diseases (M-EID)
Program 243-5670
Montana Festival of the Book 243-6022
Montana Forest & Conservation Experiment 243-5521
Montana Geographic Alliance.....243-5626
Montana Geriatric Education Center 243-2453
Montana Integrative Learning Experience for Students
(MILES) Program 243-5670

Universities & Colleges

Montana Island Lodge 677-3620
Montana Kaimin 243-6541
Montana Kaimin Newsroom 243-4310
Montana Manufacturing Extension Center 243-6615
Montana Museum of Art & Culture 243-2019
Montana Natural Heritage Program (MTNHP) ...444-3329
Montana Natural History Center.....327-0405
Montana NSF EPSCOR 243-2617
Montana Public Employee Association.....800 221-3468
Montana Repertory Theatre.....243-6809
Montana World Trade Center.....243-6982
Montanan alumni magazine.....243-2488
Motor Pool 243-2024
MSU Extension Forestry.....243-2773
MSU School of Nursing 243-6515
Multicultural Learning Solutions (MLS).....243-5885
Murdock DNA Sequencing Facility 243-4229
Music, School of 243-6880
National Center for Landscape Fire Analysis 243-2000
National Student Exchange (NSE) 243-6266
Native American Studies.....243-5831
New Directions Wellness Center.....243-4016
New Student Services 243-6266
News & Publications 243-2522
Nora Staael Evert Physical Therapy Clinic 243-4006
Numerical Terradynamic Simulation Group
(NTSG).....243-6311
Nursing, MSU College of 243-6515
O'Connor Center for the Rocky Mountain West 243-7700
Off-Campus Housing 243-4636
Office of Research & Educational Opportunities for Students
(OREOS) Program.....243-5670
Office for Student Success 243-5672
Operator.....243-0211
Orientation 243-2332
Outdoor Program 243-5172
Outreach 243-4824
Pace Project.....243-7223
Pantzer Hall 243-2440
Parking.....243-6132
Paxson Gallery 243-2019
PEAS (Program in Ecological Agriculture &
Society).....239-6993
Peace Corps.....243-2839
Pharmacy 243-5171
Pharmacy School 239-4621
Philosophy, Department of.....243-2171
Phoenix (Nontraditional Students) 243-4155
Photography Services.....243-4825
Physical Plant 243-2211
Physical Therapy & Rehabilitation Science, School of
.....243-4753
Physics & Astronomy.....243-2073
Or.....243-6221
Planning, Budgeting, & Analysis, Office of 243-5661
Police Department, UM 243-6131
Political Science.....243-5202
Pool 243-2763
Postal Service (Campus Mail) 243-2272
Postal Service (Shipping Express) 243-6304
Pre-Engineering Advising 243-2073
Pre-Medical Sciences Advising 243-4341
Pre-Nursing Advising Program 243-2835
Presentation Technology Services 243-4072
President's Office, Royce C Engstrom,
President 243-2311
Printing & Graphic Services 243-2711
Professional Development Services 243-2900
Program in Ecological Agriculture & Society.....239-6993
Project Pace.....243-7223
Provost & Vice President for Academic Affairs..243-4689
Psychology, Department of 243-4521
Public Relations 243-2522
Public & Community Health Sciences, School of
.....243-2571
Purchasing Department 243-6260
Quantitative Services Group.....243-2449
Quick Copy 243-2679
Or.....243-4726
Radio-TV, Department of 243-4081
Recreation Management Program 243-6657
Recycling.....243-5747
Regional Learning Project 243-5889
Registrar's Office 243-2995
Religious Studies 243-2805
Research & Creative Scholarship, Office of 243-6670
Research & Sponsored Programs, Office of.....243-6671
Research View.....243-5914
Residence Life Office 243-2611
Or.....243-2612
ROSNA 243-6144
ROTC Program 243-2769
Rural & Environmental Change 243-4061
Rural Institute: Center for Excellence in Disability
Education, Research & Service.....243-5467
SAPAI, Project.....243-5798
Scheduling.....243-4114
School of Extended & Lifelong Learning 243-2900
Security Office.....243-6131
Social Work.....243-5543
Sociology.....243-5281
Sororities, Panhellenic Council.....243-2005
Source, The (UC Information Desk).....243-4636
South & Southeast Asian Studies 243-4894
Spatial Analysis Lab 243-5196
Spectral Fusion Web Designs.....243-4789
SpectrUM Discovery Area.....243-4828
Sports Information.....243-6899
Staff Senate.....243-6989
Stella Duncan Memorial Research Institute 243-6676
Student Affairs, Vice President 243-5225
Or.....243-2311
Student Employment.....243-5627
Student Involvement & Leadership
Development.....243-5754
Student Payroll.....243-6985
Student Success, Office for 243-5672
Student Teaching & Field Experiences 243-2031
Studies Abroad.....243-2288
Swimming Pool.....243-2763
Switchboard operator.....243-0211
TDD (Voice/TDD) 243-2243
Teacher Education 243-4217
Teacher Licensure (Certification) 243-2032
Teacher Resource Center 243-2143
Teacher's Union.....243-6592
Technology Transfer, Office of 243-2148
Telecommunication Services 243-2211
Tenant-Landlord Information Hotline,
MONTPIRG.....243-2907
Testing Services (National Standardized Tests)243-6257
Theater, UC (Show Times) 243-3456
Theatre & Dance, School of.....243-4481
Ticket Offices 243-4636
Trademarks, Licensing & Logos 243-2317
Or.....243-2706
Transportation Services.....243-2024
Travel 243-2113
TRiO Student Support Services.....243-5032
TRiO Upward Bound 243-2220

Universities & Colleges

Turner Hall 243-5324
Tutoring Programs 243-5032
UC Art Fair.....243-5714
UC Art Gallery 243-5564
UC Audio & Lighting 243-4114
UC Game Room 243-2733
UC Information Desk (The Source).....243-4636
UC Shipping Express 243-6304
UM Advocates 243-5874
UM Alumni Association 243-5211
UM Conference & Event Planning Office 243-4114
UM Dining Services 243-6325
UM Foundation 243-2593
Undergraduate Advising Center (UAC) 243-2835
University Center.....243-5082
University Faculty Association 243-6592
University Golf Course.....728-8629
University of Montana Productions 243-6661
University Relations 243-2522
University Teacher's Union.....243-6592
University Theatre Productions 243-2853
University Villages 243-6030
UPS (Shipping Express) 243-6304
USPS (Shipping Express) 243-6304
Vehicle Dispatch/Rental.....243-2024
Vehicle Repair Center.....243-6580
Vision.....243-5914
Visual & Performing Arts, College of 243-4970
Volunteer.....243-4442
Web Content Manager.....243-4878
Wellness Center.....243-2027
Western Montana Area Health Education Center
(WMT-AHEC) 243-4746
Wilderness Institute 243-5361
Wildlife Biology Program.....243-5292
Women's Center 243-4153
Women's Studies Program 243-2584
Work Order Desk 243-6091
Writing Center.....243-2266
WWAMI 243-4576
Zoology 243-5122

Departmental Listings by Cities

Alberton

Transportation
Maintenance Shop 722-4507

Anaconda

Army National Guard
Armory..... 563-7181

Corrections

Adult Probation & Parole
122 E Park PO Box 1482, Anaconda, MT 59711
Main Number 563-2560
FAX Number..... 563-3833

Fish, Wildlife & Parks
Fish Hatchery (Washoe Park Trout Hatchery) .. 563-2531
FAX Number..... 563-2531

Labor & Industry
Workforce Services 563-3444

Natural Resources & Conservation
Anaconda Unit Office, 1300 Maguire Rd., 59711
Unit Manager, Fred Staedler..... 563-6078
FAX Number..... 563-8255

Office Of The State Public Defender
118 Cherry St, Anaconda MT 59711
Main Number 563-6586
FAX Number..... 563-4258

Child & Family Services Division
307 E Park, Rm 400, Anaconda, MT 59711
Child Protection Specialist Supervisor,
Christine Mahkuk..... 563-7051
FAX Number..... 563-7248
Toll Free Number 877 296-1724

Human & Community Services Division
Deer Lodge County Office Of Public Assistance
307 E Park, Rm 305, Anaconda, MT 59711
County Director, Mark Beattie 563-3448
FAX Number..... 563-7279

Quality Assurance Division
Licensure Bureau
307 E Park, Rm 305, Anaconda, MT 59711
Community Residential Program Manager,
Julie Fink 563-3448x222
Licensing Specialist, Stephanie Galle 563-3448x241
FAX Number..... 563-7279

Senior & Long Term Care Division
Adult Protective Services Bureau, Region IV
307 E Park, Ste 305, Anaconda, MT 59711
Social Worker, Janel Pliley 563-3448
FAX Number..... 563-7279

Revenue
Revenue Field Office..... 563-4048

Transportation
Maintenance Shop 563-7307

University System
Montana State University
Extension Service
Courthouse, Anaconda, MT 59711
Deer Lodge County Extension Agent..... 563-4035
FAX Number..... 563-4001

Arlee

Fish, Wildlife & Parks
Fish Hatchery
(Jocko River Trout Hatchery)..... 726-3344
FAX Number..... 726-3344

Ashland

Transportation
Maintenance Shop 784-2224

Augusta

Transportation
Maintenance Shop 562-3200

Baker

Public Health & Human Services
Child & Family Services Division
10 W Fallon Ave, PO Box 1017, Baker, MT 59313
Main Number 778-3846
Child Protection Specialist Supervisor,
Grant Larson (Miles City) 234-1385
Child Protection Specialist, Jamie Helm..... 778-3846
FAX Number..... 778-3431

Human & Community Services Division
Fallon County Office Of Public Assistance
10 W Fallon Ave, PO Box 759, Baker, MT 59313
County Director, Donna Orthman (Also Carter, Garfield &
Powder River Counties) 778-7120
FAX Number..... 778-2096

Departmental Listings by Cities

Revenue
Revenue Field Office..... 778-7172

Transportation
Maintenance Shop 778-3587

University System
Montana State University
Extension Service
PO Box 850, Baker, MT 59313
Fallon-Carter County Extension Agent 778-7110
FAX Number..... 778-3431

Belgrade

Army National Guard
Armory..... 388-3500
Field Maintenance Shop #5..... 388-3500

University System
Montana State University
Extension Service
201 West Madison, Suite 300, Belgrade, MT 59714
Gallatin County Extension Agent..... 388-3213
FAX Number..... 388-3243

Belt

Transportation
Maintenance Shop 388-7619
Weigh Station (Armington Junction)..... 738-4261
FAX Number..... 738-4262

Bernice

Transportation
Maintenance Shop 225-3788

Bigfork

Transportation
Maintenance Shop 755-2007

Big Sandy

Transportation
Maintenance Shop 378-2229

Big Sky

Transportation
Gallatin Gateway 763-4029
Maintenance Shop 995-4264

Big Timber

Fish, Wildlife & Parks
Fish Hatchery
Yellowstone River Trout Hatchery 932-4434
FAX Number 932-4481

Public Health & Human Services
Child & Family Services Division
5th & Hooper, PO Box 239, Big Timber, MT 59011
Child Protective Specialist Supervisor,
Teal Zickefoose..... 932-5267
FAX Number..... 932-3019

Human & Community Services Division
Sweet Grass County Office Of Public Assistance
115 W 5th Ave, PO Box 489, Big Timber, MT 59011
County Director, Tacia Lee..... 932-5266
FAX Number..... 932-6628

Transportation
701 E 1st Ave, Big Timber, MT 59011
Maintenance Shop 932-5371
FAX Number..... 932-6770

Billings

Administration
Local Government Services
Fiscal Manager, Darla Erickson 371-5627

Agriculture
Agricultural Sciences Division
Agricultural Services Bureau
321 S. 24th St. W, Billings, MT 59102
Plant Science Specialist, Eric Clanton 652-1917
Commodity Services Bureau
Plant Science Specialist, Laurie Neuman 652-3616
FAX Number..... 652-3617

Commodity Services Bureau
321 S. 24th St. W, Billings, MT 59102
Plant Science Specialist, Laurie Neuman 652-3616
FAX Number..... 652-3617

Corrections
Board Of Pardons & Parole
Parole Analyst, Michael Webster 896-5418

Adult Probation & Parole
2615 4th Ave S, Billings, MT 59107
Main Number 896-5400
Region IV Administrator, John Williams 896-5423
P & P Officer II, Chris Evans..... 896-5411
P & P Officer II, Dan Taylor..... 896-5406

Departmental Listings by Cities

P & P Officer II, Jennie Hansen 896-5416
P & P Officer II, Russ Ostwalt 896-5442
FAX Number..... 896-5448

Juvenile Parole
Regional Program Administrator, Sue Davis 896-5429
Juvenile Parole Officer, Landy Petrie..... 896-5430
Juvenile Parole Officer II, Kim Gray..... 896-5431
Juvenile Transport Officer, Curt Ronning..... 896-5433
FAX Number..... 896-5448

Montana Women's Prison
701 S 27th, Billings, MT 59101
Telephone Information & Assistance
(All Offices)..... 247-5100
Warden, Joan Daly..... 247-5112
Administrative Officer, Laura Wolff..... 247-5117
Treatment & Entry Program Manager
Dawn DeVor..... 247-5153
Associate Warden of Securitys/Maintenance,
Bob Paul..... 247-5121
Associate Warden of Operations,
Alex Schroeckenstein 247-5157
Security Supervisors/Shift Lieutenants 247-5129
Classification/Movement Coordinator,
Mark Hartman 247-5116
Community Relations Manage Public & Victim Information Officer,
Annamae Siegfried-Derrick 247-5102
FAX Number..... 247-5161

Environmental Quality
Airport Industrial Park Ip-9, 1371 Rimtop Dr,
Billings, MT 59105-1978

Permitting & Compliance Division
Air Quality Bureau
Compliance Services Section - Eastern Montana 247-4430
FAX Number..... 247-4456

Industrial & Energy Minerals Bureau
Main Number 247-4430
Coal & Uranium Mining 247-4433
FAX Number..... 247-4440

Public Water Supply & Subdivisions Bureau
Main Number 247-4445
Or..... 247-4447
Public Drinking Water..... 247-4445
FAX Number..... 247-4456

Remediation Division
Leaking Underground Storage Tanks..... 247-4454
Petroleum Technical Section..... 247-4454
FAX Number..... 247-4456

Fish, Wildlife & Parks
Headquarters Region 5
2300 Lake Elmo Drive, Billings, MT 59105
Main Number 247-2940
Regional Supervisor, Gary Hammond 247-2951
Information Line (24 Hours)..... 247-2970
FAX Number..... 248-5026

Justice
Division Of Criminal Investigation
Main Number 896-4376
FAX Number..... 896-4378

Gambling Control Division
615 S 27th, Billings, MT 59101
Main Number 896-4300
FAX Number..... 896-4308

Highway Patrol
Main Number 896-4351
FAX Number..... 896-4355

Labor & Industry
Workforce Services 652-3080

Livestock
Brand Office - B L S 657-2361
Brand Office - P A Y 657-2110

Military Affairs
Veterans Affairs Division
Service Office..... 248-8579

Army National Guard
Billings Armed Forces Reserve Center..... 655-6200
Field Maintenance Shop #6..... 656-0129

Natural Resources & Conservation
Conservation & Resource Development Division
Airport Industrial Park, Billings, MT 59105-1978
Kelly Norwood, Admin Support 247-4411
FAX Number..... 247-4429

Oil & Gas Conservation Division
2535 St John's Ave, Billings, MT 59102
Technical & Southern Field Office..... 656-0040

Billings Oil & Gas Conservation Division Headquarters/Board Of Oil & Gas
2535 St John's Ave, Billings, MT 59102
Administrator, Tom Richmond 656-0040
Chief Field Inspector, Steve Sasaki 656-0040
Petroleum Geologist, Jim Halvorson 656-0040
Underground Injection Control Program,
George Hudak 656-0040
Statistician, Vacant 656-0040
Draftsman, Kris Goll..... 656-0040
Permit Clerk, Vacant 656-0040
Permit Clerk, Karen Maddaus 656-0040
Southern District Field Inspector, Jerald Fraser 323-2127
Statistical Technician, Nancy Lausch 656-0040
Permit Clerk, Nancy Heinaman 656-6040
FAX Number..... 655-6015

Departmental Listings by Cities

Southern Land Office
Airport Industrial Park,
1371 Rimtop Dr, Billings, MT 59105
Area Manager, Matt Wolcott 247-4401
FAX Number..... 247-4410

Water Resource Regional Office
Airport Industrial Park
1371 Rimtop Dr, Billings, MT 59105-1978
Regional Manager, Kim Overcast 247-4415
FAX Number..... 247-4416

Office Of The State Public Defender
Region 9 Office
207 N Broadway, Ste 201, Billings, MT 59101
Regional Deputy Public Defender, David Duke . 256-6861
FAX Number..... 256-6899

Public Health & Human Services
Addictive & Mental Disorders Division
Mental Health Services
2121 Rosebud Dr, Ste D20, Billings, MT 59102
Community Program Officer, Andrew Boyer 655-7622
Cell Number 670-6910
Planning Officer, Marlene Disburg Ross..... 655-7660
Cell Number 422-9915
FAX Number..... 652-1895

Child & Family Services Division
South Central Regional Office
2525 4th Ave N, Ste 309 Billings, MT 59101
Region Administrator, Kevin Frank
Child Protection Specialist Supervisors 657-3120
Family Permanency Unit 657-3120
Family Resource Specialist Supervisor 657-3120
FAX Number..... 657-3178

Child Support Enforcement Division
1500 Poly Dr, Ste, 200 Billings, MT 59102
Regional Manager, Steve Stringari 655-5500
Toll Free Number(in state) 800 346-5437
FAX Number..... 655-5545

Developmental Services Division
Children's Mental Health Bureau
175 N 27th, Suite 1210, Billings, MT 59101
Regional Resource Specialist, Libby Carter 254-7028
FAX Number..... 245-7305

DD Case Managers
2121 Rosebud Dr, Ste C-1 Billings, MT 59102
Case Manager Supervisor, Loretta Lowe 655-7610

Disability Employement Transitions Division
Vocational Rehabilitation & Blind & Low Vision Services
2121 Rosebud Dr, Ste C, Billings, MT 59102
Main Number (voice/TTY) 248-4801
Toll Free Number 888 279-7532
FAX Number..... 652-1781

Human & Community Services Division
Yellowstone County Office Of Public Assistance
111 N 31st St, Billings, MT 59101
County Director, Vacant 237-0520
FAX Number..... 237-0572

Field Management
2121 Rosebud Dr, Ste F, Billings, MT 59102
Region 1 Field Manager, Brenda Rush..... 237-0575
PAB Trainer, Ginny Katzenberger 655-7688
PAB Trainer, Debi Phillips..... 655-7695
Region III Policy Specialist, Deb Kiel 655-7683
WoRC Monitor/TANF Participation Specialist,
Jody Frank 655-7689
FAX Number..... 237-0572

Food Distribution
2121 Rosebud Dr, Ste D, Billings, MT 59102
Program Officer, William Hardy..... 655-7634
FAX Number..... 655-7648

Quality Assurance Division
Audit & Compliance Bureau
175 N 27th St, Ste 1210, Billings, MT 59107
Program Compliance Auditor, Jamie LaCroix.... 256-2325
Program Compliance Auditor, Chantel Lane..... 256-2356
FAX Number..... 245-6211

License Bureau
Community Residential Program
Licensing Specialist, Lisa Maua 655-7621
Mental Health Surveyor, Beal Mossman 655-7624

Child Care Licensing
Child Care Specialist, Cora Helm 655-7632
Child Care Specialist, Tana Johnson 655-7633
Child Care Specialist, Vacant 655-7625
FAX Number 655-7682

Senior & Long Term Care Division
Adult Protective Services Bureau, Region III
2121 Rosebud Dr, Ste D, Billings, MT 59102
Supervisor, Mike Larson 655-7640
Social Worker, Pamela Goldammer 655-7640
Social Worker, Jenna Gray 655-7640
Social Worker, Constance Halvorsen 655-7640
Social Worker, Linda Henry 655-7640
Social Worr, Donna Hernandez 655-7640
Social Worker, Neva Zielie 655-7640
FAX Number..... 655-7646

Community Services Bureau
2121 Rosebud Dr, Ste D, Billings, MT 59102
Regional Program Officer, Karen Bauch 655-7644
Regional Program Officer, Bob Maxsom 655-7635
FAX Number..... 655-7646

Technology Services Bureau
Network & Communications Bureau
2525 4th Ave N, Billings, MT 59102
Network Engineer, Jarrod Lindseth..... 657-3176
Network Systems Analyst, Jesse Hartmann..... 238-9612

Departmental Listings by Cities

Revenue

Revenue Field Office..... 896-4000
FAX Number..... 896-4000

Transportation

424 Morey St, PO Box 20437, Billings, MT 59104-0437
District Office 252-4138
FAX Number..... 256-6487
Toll Free Number 888 863-8465
District Administrator, Stefan Streeter..... 657-0268
Maintenance Chief, Randy Roth 657-0217
Construction Supervisor, Michael Taylor 657-0233
Preconstruction Engineer, Gary Neville 657-0232
Right-Of-Way Supervisor, Celia Clearwood..... 657-0263
Environmental Engineer,
Raymond Studebaker 657-0273
IT Specialist, Nikki Olson 657-0254
Maintenance Shop, 424 Morey St..... 657-0248
FAX Number..... 256-6487

Maintenance Shop Airport

1961 W Highway 3, Billings, MT 59101
Main Number 255-0122
FAX Number..... 256-7238
Motor Carrier Assistance Program (MCSAP),
Charlie Pratt/Kevin Stubbs 255-0120
FAX Number..... 657-0286

Weigh Stations

Interstate East 657-0204
FAX Number..... 657-0934
Interstate West 657-0203
FAX Number..... 657-0933
MCS Barn
Interstate 657-0206
Or..... 657-0201
FAX Number..... 657-0932

University System

Montana State University
Extension Service
PO Box 35021, Billings, MT 59107
Yellowstone County Extension Agent 256-2828
FAX Number..... 256-2825

Yellowstone EFNEP Office

615 N 19th St, Billings, MT 59101
Main Number 256-2828

School of Nursing Extended Campus

MSU Billings, Box 574, Billings, MT 59101
Main Number 657-2912

Montana State University Billings

1500 University Drive, 59101
Main Number 657-2011

Montana State University Billings City College

3803 Central Ave, Billings, MT 59102
Main Number 247-3000

Boulder

Corrections

Riverside Youth Correctional Facility

2 Riverside Rd, PO Box 88 Boulder, MT 59632
Main Number 225-4500
Superintendent, Dan Kissner..... 225-4502
Compliance Specialist, Shawn Sonsteng 225-4501
Administrative Support, Libby Groves..... 225-4500
Nursing Department, Jeanine Ford 225-4504
Unit Supervisor, Michael Johnson..... 225-4518
Case Manager, Vacant..... 225-4516
Maintenance, Keith Schultz 225-4514
Vice Principal, Peter Halloran..... 225-4505
English Teacher, Abe Moore 225-4507
Math Teacher, Rex Sonsteng..... 225-4506
Science Teacher, Brendon Quebedeaux 225-4519
Social Studies Teacher, Josh Wigen..... 225-4508
After Care Coordinator, Robyn Tuttle..... 225-4527
Substance Abuse Counselor, Kyle Johnson..... 225-4525
FTO/Restitution/Transportation, Wendy Austin 225-4517
FAX Number..... 225-4511

Public Health & Human Services

Developmental Services Division
Montana Developmental Center
PO Box 87, 310 4th Ave, Boulder, MT 59632-0087
General Information..... 225-4411
DSD Administrator, Boulder Office,
Rebecca De Camara 444-6951
Department Attorney, Paulette Kohman..... 444-1258
Superintendent, Vacant 225-4426
Accounting, Cathy Birtcher..... 225-4493
Administrative Assistant, Tammy Ross 225-4412
Administrative Support, Marilyn Gadaire..... 225-4427
Administrative Support, Peggy Mundy 225-4499
Audiology Contract, Brenda Kremer 225-4523
Behavioral Health Clinician, Theresa Cardiello.. 225-4478
Behavioral Health Clinician, Andrew Edgar 225-4422
Behavioral Health Clinician, Tracy Vaughn..... 225-4474
Chaplain 225-4520
Client Records Supervisor, Karen Corpron..... 225-4498
Clinical Director, Polly Peterson 222-4410
Clinical Dietician, Lori Latham..... 225-4425
Clinical Dietitian, Deborah Raunig 225-4425
Client Service Coorinator, Judy Uhlrich 225-4476
Client Service Coorinator, Destiny Freiburg 225-4464
Client Service Coorinator, Jeff Wilson 225-4485
Communication Supervisor, Manda Palmertree 225-4492
Dental Hygienist, Janice Rohe 225-4407
Dentist, Dr. Quinn Erwinn, DDS..... 225-4407
Dietetic Technician, Janis Zohner..... 225-4420
Fiscal Services Manager, Kimberly Anderson ... 225-4440
Environmental Service Manager, Bruce Giulio 225-4433
Health Services Coordinator, Janie Lewis 225-4402
Human Resource Manager, Donna Gilmer 225-4439
Human Resource Assistant, Karen Weninger ... 225-4531
Human Services Specialist, Deborah Gabse..... 225-4422
Human Services Specialist, Noreen Morris..... 225-4422
Human Services Specialist, Michael Scoville 225-4422
Materials Management Manager, Jeff Conway.. 225-4413
Nutrition Services Lead Worker,

Departmental Listings by Cities

Gayle Stubblefield 225-4424
Occupational Safety & Health Specialist,
Keith Reeder 225-4522
Payroll, Denise Grove 225-4495
Payroll/Accounting, Shelby Moffett 225-4494
Psychiatrist, Michelle McCall, MD 225-4475
Physical Therapy, Desiree Van Blaricom 225-4470
Physician, Jean Justad, MD, Monday only 225-4537
Purchasing/Supply Specialist, Jackie McCauley 225-4413
Quality Management, Perry Jones 225-4430
Quality Management Consultant,
Heidi McCormick 225-4469
Recreation Supervisor, Debbie Bishop 225-4482
Recreation Therapist, Lynn Gensch 225-4421
Residential Service Director, Larry LeRoux 225-4471
Special Education Teacher, Lisa Nehl 225-4403
Staffing Coordinator, Janie Brothers 225-4484
Staff Development, Susan Wolcott 225-4444
Team Emerald QIDP, Suzanne Rowe 225-4547
Team Emeral Unity Coordinator,
Terri McFadden 225-4428
Team Sapphire Unit Coordinator,
John Harwood 225-4510
Team Sapphire QIDP, Cyndie Peterson 225-4434
Treatment Service Director, Jan Kiely 225-4472
Vocation Program Supervisor,
Rhonda Belgrade 225-4466
FAX Number (Administration) 225-4414
FAX Number (Accounting) 225-4450
FAX Number (Client Records) 225-4555
FAX Number (Purchasing) 225-4462

Revenue

Revenue Field Office 225-4001

Transportation

Maintenance Shop 225-3919

Bozeman

Agriculture

Agricultural Sciences Division
Agricultural Services Bureau
2273 Boot Hill CT., Ste 120, Bozeman, MT 59715-7249
Plant Science Specialist, Theresa Schrum 587-9067
FAX Number 587-3766

Commondity Service Bureau

2273 Boot Hill CT., Ste 120, Bozeman, MT 59715-7249
Plant Science Specialist/ District B,
Ryan Solberg 556-4535
FAX Number 587-3766

Analytical Laboratory Bureau

Montana Department of Agriculture
Laboratory Bureau
MSU-Bozeman, PO Box 173620, Boz., MT 59717-3620
Lab Director, Heidi Hickes 994-3383
QA Officer, Dan Singer 994-6412
Chemist, Jaclyn Konecny 994-6412
Chemist, SooRyong Yoon 994-6413
Chemist, Robin Johnson 994-1976
Chemist, Jona Verreth 994-1976
Chemist, Mark Winslow 994-6413
FAX Number 994-4494

Corrections

Adult Probation & Parole

2273 Boot Hill Court, #130, Bozeman, MT 59715
Main Number 587-5455
Regional II Administrator, Monty LeTexier
(Bozeman Office) 556-4527
P & P Officer II, Stacey Pace 556-4522
P & P Officer II, Katie Donath 556-4531
FAX Number 586-7948

Environmental Quality

Water Protection Bureau
220 West Lamme, Suite 1B, Bozeman, MT 59715
Main Number 586-2779

Permitting & Compliance Division

220 West Lamme, Suite 1B, Bozeman, MT 59715
Opencut Mining 586-2672
Opencut Mining 586-2785
Coal & Uranium Mining 586-2714

Fish, Wildlife & Parks

Headquarters Region 3, 1400 S 19th, 59718
Regional Supervisor, Sam Sheppard 994-4050
Information Line 994-5700
FAX Number 994-4090

Judiciary

Water Courts
601 Haggerty Ln, Ste 2, PO Box 1389
Bozeman, MT 59771-1389
Chief Water Judge, Russ McElyea 556-6285
Associate Water Judge, Douglas Ritter 522-4124
Clerk of the Water Court, Anna M Burton 522-4126
Court Administrator, Sandy Palakovich 522-4122
Main Line 586-4364
FAX Number 522-4131
Toll Free Number (in state) 800 624-3270

Justice

Division Of Criminal Investigation
Investigations Bureau
Main Number 586-0902
FAX Number 586-9826

Gambling Control Division

2011 N 22nd Ave, Ste 1, Bozeman, MT 59718
Main Number 586-9618
FAX Number 586-9826

Highway Patrol

Main Number 587-4525
FAX Number 587-4534

Departmental Listings by Cities

Labor & Industry
Workforce Services 582-9200

Livestock
Animal Health Division
Diagnostic Lab..... 994-4885

Military Affairs
Veterans Affairs Division
Service Office..... 388-4601

Army National Guard
Recruiter 556-2407

Natural Resources & Conservation
Montana WaterCourse
MSU, Culbertson Hall, Room 332, Bozeman, MT 59717
Director, Nikki Sandve..... 994-6671
FAX Number..... 994-6660

Water Resources Division
Water Resources Regional Office
2273 Boot Hill Court, Ste 110, Bozeman, MT 59715
Regional Manager, Kerri Strasheim 586-3136
FAX Number 587-9726

Forestry & Trust Land Division
Bozeman Unit Office
2273 Boot Hill Court, Ste 110, Bozeman, MT 59715
Unit Manager, Craig Campbell 556-4507
FAX Number..... 587-9726

Office Of The State Public Defender
Region 8 Office
502 S 19th, Ste 211, Bozeman, MT 59718
Reional Deputy Public Defender, Anne DeWolf . 582-2450
FAX Number 582-2451

Public Health & Human Services
Child & Family Services Division
220 W Lamme, Ste 2B, Bozeman, MT 59715
Supervisor, Joe Albro 585-9984
FAX Number..... 585-7178

Developmental Services Division
Developmental Disabilities Program
300 N Willson, Ste 3001, Bozeman, MT 59715-3572
Quality Improvement Specialist,
Rebecca Hodgeson..... 587-6066
FAX Number..... 586-8924

Disability Employement Transitions Division
Vocational Rehabilitation Services
220 W Lamme, Ste 1E, Bozeman, MT 59715
Main Number 587-0601
Toll Free Number.....877 296-1759
FAX Number..... 587-7863

Human & Community Services Division
Gallatin County Office Of Public Assistance
12 N 3rd, Bozeman, MT 59715
County Director, Tacie Lee
(also Madison County)..... 582-3010
FAX Number..... 582-3114

Quality Assurance Division
220 W Lamme, Ste 2B, Bozeman, MT 59715
Child Care Specialist, Kirsten Anderson..... 522-2271
FAX Number..... 585-7178

Senior & Long Term Care Division
Adult Protective Services Bureau, Region IV
220 W Lamme, Ste 2B, Bozeman, MT 59715
Social Worker, Sandy Larsen..... 522-2267
Social Worker, Bethany Clark 522-2262
FAX Number..... 585-7178

Community Service Bureau
220 W Lamme, Ste 1A, Bozeman, MT 59715
Regional Program Officer, Chesa Sullivan 586-4089
FAX Number 587-7863

Revenue
Revenue Field Office..... 582-3400

Transportation
907 N Rouse, PO Box 1110, Bozeman, MT 59771-1110
Division Area Office..... 556-4700
Maintenance Chief, Kyle DeMars 556-4704
FAX Number..... 586-5202
Weigh Station, Four Corners 587-0727
FAX Number..... 586-9602

University System
Montana State University
Main Number 994-0211
Agricultural Experiment Station, Linfield Hall
Dr Charles Boyer, Director 994-3681

Montana State University – Gallatin College
Montana State University
PO Box 170515, Bozeman, MT 59717
Telephone Number.....994-5536
Fax.....994-5577

Fort Ellis Farm Animal & Range Science
8431 Huffine Lane, Bozeman, 59715
Main Number 994-3721

Post Research Farm-Land Resources & Enviornmental Sciences
8431 Huffine Lane, Bozeman, 59715
Main Number 586-6819

Red Bluff Ranch-Animal & Range Sciences
Norris Road, Harrison, 59735
Main Number 685-3301

Departmental Listings by Cities

Bridger

Fish, Wildlife & Parks
Fish Hatchery
(Bluewater Springs Trout Hatchery) 668-7443
FAX Number..... 668-7443

Transportation
Maintenance Shop, Milepost 24.2 on US 310 ... 662-3637
FAX Number..... 662-3849

Broadus

Revenue
119 N Park Ave, Broadus MT 59317
Revenue Field Office..... 436-2407

Transportation
Maintenance Shop 436-2376
Weigh Station 436-2531
FAX Number..... 436-2813

University System
Montana State University
Extension Service
PO Box 200, Broadus, MT 59317
Powder River County Extension Agent 436-2424
FAX Number..... 436-2482

Browning
Go To Cutbank Listing!

Busby

Transportation
Maintenance Shop, Milepost 25.1 on US 212E
Main Number 592-3628
FAX Number..... 592-3156

Butte

Corrections

Adult Probation & Parole
51 West Granite St Butte, MT 59701
Main Number 723-8911
Region II Administrator, Monty LeTexier
(Butte Office) 723-8911x208
P & P Officer II, Bud Walsh 723-8911x202
P & P Officer II, Don Kelley 723-8911x205
FAX Number..... 723-7347

Youth Services Division
Juvenile Parole Officer,
Robyn Tuttle 723-8911x204
FAX Number..... 723-7347

Community Counseling & Correctional Service Inc.
Main Number 782-2316
FAX Number..... 782-6561

Environmental Quality
Permitting & Compliance Division
Air Quality Registration Program
49 N Main, Butte, MT 59701
Main Number 782-2689

Fish, Wildlife & Parks
Butte Area Resource Office
1820 Meadowlark Lane, Butte, MT 59701
Main Number 494-1953
Enforcement 494-1976
Wildlife..... 494-2082
FAX Number..... 494-4734

Justice
305 W Mercury, Butte MT 59701
Division of Criminal Investigation
Main Number 723-7461
FAX Number..... 723-8035

Gambling Control Division
51 W Granite St, Butte, MT 59701
Main Number 782-5113
FAX Number..... 782-2280

Highway Patrol
3615 Winne Ave, Butte MT 59701
Main Number 494-3233
FAX Number..... 494-8264

Labor & Industry
2201 White Blvd, Butte MT 59701
Workforce Services 494-0300

Military Affairs
22 W Park St, Butte MT 59701
MEPS Counselor 782-6047

Veterans Affairs Division
Service Office..... 533-0910

Army National Guard
600 Gilman Ave, Butte MT 59701
Armory..... 494-8046

Office Of The State Public Defender
Central Services
44 W Park St, Butte MT 59701
Main Number 496-6080
Fax Number 496-6098

Departmental Listings by Cities

Website:.....http://publicdefender.mt.gov

Administration
Chief Public Defender, William F Hooks..... 496-6082
Administrative Director, Harry Freebourn..... 496-6084
Training Coordinator, Peter Ohman 582-2455
Contracts Manager, Wendy Johnson..... 496-6391
Human Resource Officer, Barb Kain..... 496-6091
Administrative Assistant, Cathy Doyle 496-6095
Administrative Assistant,(Contracts)
Lynn MacMilan..... 496-6385
Administrative Assistant (Training),
Christine Thomas..... 548-1909
Case Management Supppport, Marsha Parr 523-5142

Accounting
Accountant, Carleen Green 496-6085
Accountant, Malia Soyland 496-6091
Accounts Payable, Traci Brasier 496-6382
Accounts Receivable, Bekki Downing..... 496-6080

Information Technology
Information Technology Supervisor (Great Falls),
Kyle Belcher..... 770-3218
LAN Administrator (Missoula), Jeb Myren..... 523-5146
LAN Administrator (Billings), Steven St John ... 896-4979
Systems Analyst (Butte), John Coulthard..... 496-6092

Region 5 Office
44 W Park St, Butte MT 59701
Regional Deputy Public Defender,
Sherry Staedler 496-6380
FAX Number..... 496-6399

Butte Public Defender Office
49 N Main, Butte MT 59701
Main Number 723-3747
FAX Number..... 723-3749

Public Health & Human Services
Addictive and Mental Disorders
Mental Health Services
305 W Mercury, Rm 401, Butte MT 59701
Community Program Officer, Kenneth Bell 782-2579
Cell Number..... 498-7358
FAX Number..... 782-2853

Montana Chemical Dependency Center
525 E Mercury, Butte, MT 59701
General Information..... 496-5400
Administrator, Vacant..... 496-5402
Operations Supervisor, Vacant 496-5414
Chemical Dependency Clinical Supervisor,
Sharon Cunningham..... 496-5408
Medical Director, Mark Catalanello 496-5417
Nursing Services Supervisor, Davonna Ryan ... 496-5430
Reimbursement Support, Kay Mulcahy 496-3864
Safety/Maintenance/Purchasing Specialist,
Blake Meeks..... 496-5411
Fiscal Officer, Kathie Lincoln..... 496-5413
Admissions Coordinator,
Kristie Bailey..... 496-5412
FAX Number..... 496-5437

Business & Financial Services Division
Facility Reimbursement
Montana Chemical Dependency Center & Montana Veterans
Home Financial Investigator, Peggy Bennetts .. 496-5407

Child & Family Services Division
700 Casey St, Butte, MT 59701
Supervisor, Ronda Belgarde..... 496-4950
Supervisor, Jennifer Hoerauf..... 496-4950
FAX Number 496-4966

Child Support Enforcement Division
17 W Galena, Butte, MT 59701
Acting Regional Manager, Mike Perkio 497-6600
Toll Free Number (in state).....800 346-5437
FAX Number..... 782-9728

Disability Services Division
Developmental Disabilities Program
700 Casey St, Ste A, Butte, MT 59701
Quality Improvement Specialist,
Alexis Marthaller..... 496-4922
Quality Improvement Specialist,
Mike Petersen..... 496-4923
FAX Number..... 782-8728

Disability Employment Transitions Division
Vocational Rehabilitation & Blind & Low Vision Services
700 Casey St, Ste B, Butte, MT 59701
Main Number (Voice/TTY) 496-4925
Toll Free Number.....888 279-7531
FAX Number..... 782-8728

Human & Community Services Division
Silver Bow County Office Of Public Assistance
700 Casey St, Ste B, West Entrance, Butte, MT 59701
County Director, Mark Beattie
(also Jefferson County, South) 496-4900

Quality Assurance Division
305 W. Mercury St, Ste 207, Butte, MT 59701
Audit & Compliance Bureau
Program Compliance Auditor,
Barbara Lindquist..... 782-5481

Senior & Long Term Care Division
Adult Protective Services Bureau, Region IV
700 Casey St, Ste A, Butte, MT 59701
Social Worker, Belinda “Lindy” Ballard..... 496-4967
Social Worker, Bridget Parker..... 496-4921
FAX Number..... 496-4966

Revenue
155 W Graite, Ste 203, Butte MT 59701
Revenue Field Office..... 497-6280

Departmental Listings by Cities

Transportation
3751 Wynne, PO Box 3068, Butte, MT 59702-3068
District Office 494-9600
Toll Free Number 800 261-6909
District Administrator, Jeff Ebert 494-9625
Maintenance Chief, Kam Wrigg 494-9627
Construction Supervisor, Bill Fogarty..... 494-9626
Preconstruction Engineer, Dustin Rouse..... 494-9636
Right of Way Supervisor, Theresa Iwaniak 494-9618
Human Resource Specialist, Shirley Cortright .. 494-9608
FAX Number..... 494-4396
Motor Carrier Safety Assistance Program (MCSAP),
Main Number..... 494-9623
Weigh Station, Interstate East 782-8985
FAX Number 723-3702
Weigh Station, Interstate West 533-3699
FAX Number 533-3698
MacDonald Pass Information 443-0645

University System
Montana State University
Extension Service
305 W Mercury, Rm 302, Butte, MT 59701
Silver Bow County Extension Agent..... 723-0217
FAX Number 723-5345

Montana Tech – University of Montana
University of Montana
1300 W. Park Street, Butte, MT 59701
Telephone Number.....496-4101

Highlands College – Montana Tech
University of Montana
1300 W. Park Street, Butte, MT 59701
Telephone Number.....496-3707

Carbella

Transportation
Maintenance Shop 848-7216

Cascade

Transportation
Maintenance Shop 468-9211

Charlo

Fish, Wildlife & Parks
Ninepipe Wildlife Management Area,
Wildlife Biologist 644-2510

Chester

Revenue
County Appraisal/Assessment 759-5126

Transportation
305 Jackson W, Chester MT 59522
Maintenance Shop 759-5616

University System
Montana State University
Extension Service
PO Box 607, Chester, MT 59522
Liberty County Extension Service..... 759-5625
FAX Number..... 759-5996

Chinook

Army National Guard
745 7th St E, Chinook MT 59523
Field Maintenance Shop #7..... 357-3229

Livestock
Brand Office..... 357-3830

Public Health & Human Services Human & Community Services Division
Blaine County Office of Public Assistance
500 Illinois, PO Box 1299, Chinook MT 59623
County Director, Katie Heath..... 357-4149
Supervisor, Kathi Molyneaux..... 357-4149
FAX Number..... 357-3420

Revenue
420 Ohio, Chinnok MT 59523
County Appraisal/Assessment 357-3210

University System
Montana State University
Extension Service
400 Ohio St, PO Box 519, Chinook, MT 59523
Blaine County Extension Agent 357-3200
FAX Number..... 357-2199

Choteau

Fish, Wildlife & Parks
Main Number 466-5621

Public Health & Human Services
Human & Community Services Division
Teton County Office Of Public Assistance
20 1st St NW, Box 803, Choteau, MT 59422
County Director, Darlene Miller..... 466-5721
FAX Number..... 466-2349

Early Childhood Services Bureau
21 1st St NW #14, Choteau, MT 59422
Best Beginnings Program Specialist,

Departmental Listings by Cities

Rhonda Schwenke 466-2325
FAX Number..... 466-2326

Revenue
1 Main Ave S, Ste 105, Choteau MT 59422
County Appraisal/Assessment 466-2908

Transportation
Maintenance Shop 466-5385

University System
Montana State University
Extension Service
1 Main Ave S, PO Box 130, Choteau, MT 59422
Teton County Extension Agent..... 466-2492
Or..... 466-2491
FAX Number..... 466-2138

Circle

Administration
Local Government Services
Fiscal Accounting Officer, Tod Kasten 974-3377

Revenue
County Appraisal 485-3565
County Assessment..... 485-3565

Transportation
Hwy 200 Circle Mile Marker 279.6 , MT 59215
Maintenance Shop 485-2056

University System
Montana State University
Extension Service
PO Box 200, Circle, MT 59215
McCone County Extension Agent..... 485-2605
FAX Number 485-2306

Clearwater

Natural Resources & Conservation
Clearwater Unit Office
48455 N Sperry Grade Rd, Greenough, MT
Clearwater, MT 59836
Unit Manager, Dave Poulish 244-5857
FAX Number..... 244-5950

Transportation
Weigh Station 244-5460
Weigh Station FAX Number 244-5777

Clinton

Transportation
Maintenance Shop 825-4970
Maintenance Shop 825-4970

Colstrip

Public Health & Human Services
Child & Family Services Division
417 Willow Ave, PO Box 750, Colstrip, MT 59323
Main Number 748-3622
Child Protection Specialist Supervisor,
Grant Larsen (Miles City) 234-1385
Child Protection Specialist..... 748-3622
FAX Number..... 748-2659

Transportation
Maintenance Shop 748-2448

Columbia Falls

Public Health & Human Services
Montana Veterans Home
400 Veterans Way, PO Box 250,
Columbia Falls, MT 59912-0250
Superintendent, Joren Underdahl..... 892-3256
FAX Number..... 892-0256

Transportation
Maintenance Shop 892-2073

Columbus

Public Health & Human Services
Child & Family Services Division
565 N 9th, Ste 200, PO Box 456, Columbus, MT 59019
Child Protection Specialist Supervisor,
Teal Zickefoose 322-4821
FAX Number 322-4643

Human & Community Services Division
Stillwater County Office Of Public Assistance
43 N 4th St, PO Box 928, Columbus, MT 59019
County Director, Vacant 322-5331
FAX Number..... 322-4076

Senior & Long Term Care Division
Adult Protective Services Bureau, Region III
565 N 9th St, #200, PO Box 456, Columbus, MT 59019
Social Worker, Jody McCampbell..... 446-4692
FAX Number..... 322-4643

Revenue
County Appraisal/Assessment 322-8009

Departmental Listings by Cities

Transportation
Maintenance Shop, 10 Lehman Rd 322-4491
FAX Number..... 322-8445

University System
Montana State University
Extension Service
PO Box 807, Columbus, MT 59019
Stillwater County Extension Agent 322-8035
FAX Number..... 322-8007

Condon

Natural Resources & Conservation
Condon Wildfire Attack Station
(June 15 - Sept 15 Only) 754-2800

Conrad

Agriculture
Agricultural Sciences Division
Commodity Services Bureau
300 N. Virgina St., Suite #302, Conrad, MT 59415
Plant Science Specialist, Dawn Bales 278-9120
FAX Number..... 278-9910

Fish, Wildlife & Parks
Main Number 271-7033

Natural Resources & Conservation
Conrad Unit Office
Box 961, Conrad, MT 59425
Unit Manager, Eric Eneboe 278-7869
FAX Number 278-7077

Public Health & Human Services
Child & Family Services Division
300 N Virginia St #320, Conrad, MT 59425
Main Number 278-5142
Child Protection Specialist Supervisor,
(Great Falls)..... 727-7746
Child Protection Specialist,
Jamie Tienharra-Rogers..... 278-5142
FAX Number..... 278-2144

Human & Community Services Division
Pondera County Office Of Public Assistance
20 4th Ave SW, & 211, Conrad, MT 59425
County Director, Darlene Miller..... 271-4020
FAX Number..... 271-4074

Revenue
20 4th Ave SW, Ste 207, Conrad MT 59425
County Appraisal/Assessment 271-4012

Transportation
Maintenance Shop 278-3793

University System
Montana State University
Agricultural Experiment Station
Western Triangle, Conrad, MT 59425
Superintendent..... 278-7707
FAX Number..... 278-7797

Extension Service
20 Fourth Ave SW, Conrad, MT 59425
Pondera County Extension Agent 271-4054
FAX Number..... 271-4070

Corvallis

Public Health & Human Services
Quality Assurance Division
Surveillance Utilization & Review
Program Integrity Auditor, Kay Propst 961-3596

University System
Montana State University
Agricultural Experiment Station - Western
580 Quast Ln, Corvallis, MT 59828
Superintendent, Malvern Westcott 961-3025
FAX Number..... 961-3026

Coutts

Transportation
Weigh Station, Coutts, Alberta, Canada ...403 344-3755
Or.....403 344-5063
FAX Number.....403 344-3044

Cricks Camp

Transportation
Maintenance Shop 287-5219

Crystal Creek

Transportation
Maintenance Shop 293-4200

Culbertson

Army National Guard
Armory..... 787-5832
Field Maintenance Shop #4..... 787-5234

Transportation
Field Engineering Office 787-5701

Departmental Listings by Cities

Maintenance Shop 787-5773
Weigh Station 787-5323
FAX Number..... 787-6113

University System

Montana State University
Extension Service
PO Box 416, Culbertson, MT 59218
Roosevelt County Extension Agent 787-5312
FAX Number 787-6612

Custer

Transportation

Maintenance Shop, 109 3rd Ave 856-4810
FAX Number..... 856-4804

Cut Bank

Corrections

Adult Probation & Parole
Courthouse Annex, 1210 E Main St C, Cut Bank, MT 59427
Main Number 873-5791
FAX Number..... 873-9012

Labor & Industry

501 E Main, Cut Bank MT 59427
Workforce Services 873-2191

Public Health & Human Services

Child & Family Services Division
1210 E Main St, Courthouse Annex, Cut Bank, MT 59427
Main Number 873-5534
Child Protection Specialist Supervisor,
(Great Falls)..... 727-7746
FAX Number..... 873-4091

Human & Community Services Division

Glacier County Office Of Public Assistance
505 E Main St, Cut Bank, MT 59427
County Director, Kate Belgarde 873-4113
FAX Number..... 873-2488

Senior & Long Term Care Division

Adult Protective Services
505 E Main st, Cut Bank, MT 59427
Social Worker, Danielle (Dani) O'Neill..... 837-2114
FAX Number..... 278-5144

Revenue

County Appraisal/Assessment 873-5063

Transportation

Maintenance Shop 873-2112

University System

Montana State University
Extension Service
1210 E Main, Cut Bank, MT 59427
Glacier County Extension Agent 873-2239
FAX Number..... 873-9103

Deer Lodge

Corrections

Board Of Pardons & Parole
1002 Hollenbeck Rd Deer Lodge, MT 59722
Main Number 846-1404
Executive Director, Timothy Allred 846-1404
FAX Number 846-3512

Montana State Prison

500 Conley Lake Rd, Deer Lodge, MT 59722
Telephone Information & Assistance
(all offices) 846-1320
TDD (Telephone Device for the Deaf) 846-1320x2402
Warden, Leroy Kirkegard 846-1320x2200
Associate Warden, Housing
Myron Beeson 846-1320x2454
Associate Warden, Facilities,
Leonard Mihelich.....846-1320x2300
Associate Warden Wood, Security 846-1320x2364
Associate Warden Wilson, Programs.....846-1320x2334
Jim Salmonsen, Operations Manager.....846-1320x2240
Administrative Officer, Cheryl Bolton.....846-1320x2302
Personnel Officer, Cynthia Davenport 846-1320x2229
Health Services Manager, Cathy Redfern..846-1320x2448
Public & Victim Information Officer,
Linda Moodry 846-1320x2201
FAX Number MSP Accounting/Administration... 846-2950
FAX Number MSP Admissions 846-2952
FAX Number Infirmary..... 846-2956
FAX Number IPPO..... 846-2963
FAX Number Records 846-2961
FAX Number Investigators 846-2951
FAX Number MSP Command Post..... 846-2953
FAX Number Warehouse 846-2959

Montana Correctional Enterprises

350 Conley Lake Rd, Deer Lodge, MT 59722
Main Number 846-1320x2296
Administrator, Gayle Lambert.....846-1320x2373
Executive Assistant, Gail Boese 846-1320x2351
Operations Director, Andrew Olcott 846-1320x2324
Agriculture Director, Ross Wagner 846-1320x2322
Industries Production Manager,
Joe Acebedo.....846-1320x2489
Sales Manager, Sharon Sager.....846-1320-2320
Sales & Markeing Supervisor,
John O'Donnell 846-1320x2345
IT Specialist/Instructor, Bryan Johnson ...846-1320x2548
Vocational Education Director,
Larry Burke.....846-1320x2425
Food Factory Director, Joe Mihelic.....846-1320x2120
Dairy Manager, Dave Miller 846-1320x2294
Ranch Manager, Troy McQueary 846-1320x2554
Fire Crew Officer, Tom Gillibrand 846-1320x2374
License Plate Factory; Industries Supervisors,
Peggy Kerr-Sheets & Jer Trueax 846-1320x2263

Departmental Listings by Cities

Or.....846-1320x2271
Laundry Manager, Dennis Keele.....846-1320x2292
Canteen Manager, Jeff Bromley 846-1320x2541
MVM Producation Manager, Dan Kohr.....846-1320x2282
MWP Industries, Kevin Mickelson & Laura Hopkins
(Located in Billings, MT) 247-5131
Business Specialist, Vacant 846-1320x2323
Hobby Store (Downtown) 846-2515
Accounting Supervisor, Sharon Smith.....846-1320x2387
Driver's License/State Identification Coordinator,
Brad Walter.....846-1320x2563
Or Anne Cole.....846-1320x2497
FAX Number Accounting 846-2957
FAX Number Industries..... .846-2955

Treasure State Correctional Training Center

1100 Conley Lake RD Deer Lodge, MT 59722
Main Number 846-1320
Superintendent, Michael Buckley 846-1320x2107
Administrative Assitant/PIO,
Heather King.....846-1320x2100
Administrative Support, RaeAnn Vasques.846-1320x2108
Control Room Officer.....846-1320x2102
Drill Sergeant, Wayne Cameron.....846-1320x2103
Program Manager, Joseph Fink.....846-1320x2110
Nurse, Vacant 846-1320x2105
Institutional Probation & Parole Officer,
James Cameron.....846-1320x2101
FAX Number..... .846-2969

Institutional Probation & Parole-MSP

500 Conley Lake Rd, Deer Lodge, MT 59722
Main Number.....846-1320x2269
FAX Number..... .846-2963

Justice

Title & Registration Bureau
1032 Buckskin Dr, Deer Lodge, MT 59722
General Information..... 444-3661

Public Health & Human Services Human & Community Services Division

Powell County Office Of Public Assistance
409 Missouri, PO Box 884 Deer Lodge, MT 59722
County Director, Mark Beattie
(also Granite County)..... 846-9714
FAX Number..... 846-3257

Revenue

County Appraisal/Assessment 846-9792

Transportation

Maintenance Shop 846-1204

University System

Montana State University
Extension Service
409 Missouri, Courthouse, 59722
Powell County Extension Agent..... 846-9791
FAX Number..... 846-2784

Denton

Transportation

Maintenance Shop 567-2247

Dillon

Army National Guard

Armory..... 683-8773

Corrections

Adult Probation & Parole

730 N Montana #15, Dillon, MT 59725
Main Number 683-9237
FAX Number..... 683-5186

Fish, Wildlife & Parks

Bannack State Park..... 834-3413
FAX Number..... 834-3548

Labor & Industry

Workforce Services 683-4259

Livestock

Brand Office..... 683-6366

Natural Resources & Conservation

Dillon Unit Office
730 N Montana, Dillon, MT 59725
Unit Manager, Tim Egan 683-6305
FAX Number..... 683-4041

Public Health & Human Services

Child & Family Services Division
2 S Pacific, #8, Dillon, MT 59725
Main Number 683-3793
Supervisor, Jennifer Hoerauf (Butte) 496-4950
FAX Number..... 683-5186

Human & Community Services Division

Beaverhead County Office Of Public Assistance
610 N Montana St, Dillon, MT 59725
County Director, Mark Beattie
(also Madison County, West)..... 683-3773
FAX Number..... 683-3774

Revenue

County Appraisal/Assessment 683-4000

Transportation

Maintenance Shop 683-2268

Departmental Listings by Cities

University System

University of Montana Western
710 S Atlantic, Dillon, MT 59725
Information & Assistance 683-7331
FAX Number..... 683-7493

Montana State University Extension Service
2 South Pacific, Dillon, MT 59725
Main Number.....683-3785
Fax Number.....683-3769

Divide

Transportation
Maintenance Shop 267-3324

Drummond

Transportation
Maintenance Shop 288-3200

Duck Creek

Transportation
Section House 646-7268

Dupuyer

Transportation
Maintenance Shop 472-3270

Dutton

Transportation
Maintenance Shop 476-3251

East Glacier

Transportation
Maintenance Shop 226-5565

Ekalaka

Revenue
County Appraisal/Assessment 775-8717

Ennis

Transportation
Maintenance Shop 682-4971

Eureka

Fish, Wildlife & Parks
Fish Hatchery
(Murray Springs Trout Hatchery) 889-3489
FAX Number..... 889-3488

Transportation
Maintenance Shop 755-6312

University System
Montana State University System
Extension Service
PO Box 1140
Eureka, MT 59917
Lincoln County Extension Office:..... 296-9019
FAX Number..... 297-2767

Evaro

Transportation
Maintenance Shop 726-3760

Ferndale

Transportation
Maintenance Shop 837-5300

Fiddleback

Transportation
Maintenance Shop 772-5523

Flowing Wells

Transportation
Maintenance Shop 557-2358

Forsyth

Agriculture
Agricultural Sciences Division
Commodity Services Bureau
270 South Prospect, Forsyth, MT 59327
Plant Science Specialist, Lori Vance..... 346-5483
FAX Number..... 346-5483

Departmental Listings by Cities

Public Health & Human Services
Child & Family Services Division
121 N 11th, PO Box 241, Forsyth, MT 59327
Child Protection Specialist, Debra Cole 346-7918
FAX Number..... 346-7166

Human & Community Services Division
Rosebud County Office Of Public Assistance
121 N 11th Ave, PO Box 5016, Forsyth, MT 59327
County Director, Tanya Watson
(also Treasure County)..... 346-2563
FAX Number..... 346-7166

Transportation
Maintenance Shop 356-7108

University System
Montana State University
Extension Service
PO Box 65, Forsyth, MT 59327
Rosebud & Treasure County Extension Agent .. 346-7320
FAX Number..... 346-7551

Fort Benton

Public Health & Human Services
Child & Family Services Division
1020 13th St, PO Box 459, Fort Benton, MT 59442-0459
Child Protection Specialist, Kelli Orcutt 622-5414
FAX Number..... 622-3848

Human & Community Services Division
Chouteau County Office Of Public Assistance
1020 13th St, PO Box 459, Fort Benton, MT 59442
Acting County Director, Brenda Rush..... 622-5432
FAX Number..... 622-3472

Transportation
Maintenance Shop 622-3329

Gallatin Gateway

Transportation
Maintenance Shop 763-4029

Gardiner

Transportation
Carbella Maintenance Shop 848-7216

Garrison

Natural Resources & Conservation
Garrison Wildfire Attack Station
(June 15 - Sept 15 Only) 846-1950

Glasgow

Agriculture
Agricultural Sciences Division
Agricultural Services Bureau
605 2nd Ave. S., Room 204-A, Glasgow, MT 59230
Plant Science Specialist, Diana DeYoung..... 228-9510
FAX Number..... 228-9590
Plant Science Specialist, Recycling-Disposal
Carli Lofing 228-9512

Commodity Services Bureau
605 2nd Ave. S., Room 203, Glasgow, MT 59230
Plant Science Specialist, Robyn Cassel..... 228-8012
FAX Number..... 228-9590

Army National Guard
Armory..... 228-2933
Recruiter 228-4055

Corrections
Adult Probation & Parole
Plains Plaza, 312 1st Aly N, Glasgow, MT 59230
Main Number`..... 228-4861
Region VI Administrator, Emery Brelje 228-4861
FAX Number..... 228-4864

Fish, Wildlife & Parks
Headquarters Region 6
54078 US Hwy 2 W, Glasgow, MT 59230
Main Number 228-3700
Regional Supervisor, Pat Gunderson..... 228-3704
FAX Number..... 228-8161

Justice
Gambling Control Division
Valley County Courthouse/Basement, Glasgow, MT 59230
Main Number 228-2028
FAX Number..... 228-9570

Labor & Industry
Workforce Services
74 4th St N, Glasgow, MT 59230
Main Number 228-9369

Livestock
Brand Office..... 228-4922

Natural Resources & Conservation
Water Resources Regional Office
222 6th St S, PO Box 1269, Glasgow, MT 59230-1269
Regional Manager, Denise Biggar..... 228-2561
FAX Number..... 228-8706

Glasgow Unit Office
224 6th St S, PO Box 1007, Glasgow, MT 59230
Unit Manager, Hoyt Richards..... 228-2430
FAX Number..... 228-2439

Departmental Listings by Cities

Conservation & Resource Development Division Office
222 Sixth St S, PO Box 1269
Water Resource Specialist, Ann Kulcyzk..... 228-4129
FAX Number..... 228-4139

Office Of The State Public Defender
334 W. Court St., Suite 3, Glasgow MT 59230
Main Number 228-2101
FAX Number..... 228-2107

Public Health & Human Services
Child & Family Services Division
630 2nd Ave S, Glasgow, MT 59230
Main Number 228-2108
Child Protection Specialist Supervisor,
Holly O'Toole (Sidney)..... 433-1903
Child Protection Specialist..... 228-2108
FAX Number..... 228-2149

Developmental Services Division
Developmental Disabilities Program
226 6th St S, PO Box 472, Glasgow, MT 59230
Region Manager, Connie Wethern 228-8264
FAX Number..... 228-8263

Human & Community Services Division
Valley County Office Of Public Assistance
630 2nd Ave S, Glasgow, MT 59230
County Director, Leni Loendorf 228-4022
FAX Number..... 228-4030

Revenue
County Appraisal/Assessment 228-6236

Transportation
Field Engineering Office..... 228-9478
Maintenance Shop 228-8011

University System
Montana State University
Extension Service
501 Court Sq Box 12, Glasgow, MT 59230
Valley County Extension Agent 228-6241
FAX Number 228-9027

Glendive

Administration
Local Government Services
Fiscal manager, Darla Erickson 365-6582

Corrections

Adult Probation & Parole
606 N Merrill, Glendive, MT 59330
Main Number 377-4086
Region VI Administrator, Emery Brelje 377-4086
P & P Officer II, Sue Drivdahl 377-4086
FAX Number..... 377-8404

WATCh East Program
700 E Little St, Glendive, MT 59930
IPPO, LaVonne Kautzman 377-6001x335
FAX Number..... 377-6004

Dawson Community College
300 College Dr, Glendive, MT 59330
Main Number 377-3396
Toll Free Number..... 800-821-8320
FAX Number..... 377-8132

Dawson County Correctional Facility
440 Colorado Blvd, Glendive, MT 59330
Main Number 377-7600
IPPO, LaVonne Kautzmann..... 345-1216

Fish, Wildlife & Parks
Makoshika State Park..... 377-6256
FAX Number..... 377-8043

Justice
Highway Patrol 377-5238
FAX Number..... 377-8504

Gambling Contol Division
218 W Bell, Ste 202, Glendive, MT 59330
Main Number 377-4634
FAX Number..... 377-4635

Labor & Industry
Workforce Services 377-3314

Livestock
Brand Office..... 365-2191

Office Of The State Public Defender
Region 10 Office
100 1/2 S Merrill, Ste 3, Glendive MT 59330
Regional Deputy Public Defender,
Cynthia Thornton..... 377-3113
FAX Number..... 377-3114

Public Health & Human Services
Child & Family Services Division
218 W Bell, Ste 101, Glendive, MT 59330
Main Number 377-4963
Child Protection Specialist Supervisor,
Holly O'Toole (Sidney)..... 433-1903
Child Protection Specialist..... 377-4963
Family Resource Specialist Supervisor,
Cindy Dufner..... 377-4963
FAX Number..... 377-3221

Departmental Listings by Cities

Human & Community Services Division
Dawson County Office Of Public Assistance
218 W Bell, Ste 207, Glendive, MT 59330
Acting County Director, Brenda Rush..... 377-4314
FAX Number..... 377-5917

HRDC Services Section
218 W Bell, Glendive, MT 59330
Program Officer, Sheri Shepherd 377-1300
FAX Number..... 377-1814

Eastern Montana Veterans Home
2000 Montana Ave, Glendive, MT 59330
Administrative Officer, Nancy Lane..... 345-8855
FAX Number..... 345-8121

Senior & Long Term Care Division
Adult Protective Services Bureau, Region I
218 W Bell, Ste 203, Glendive, MT 59330
Social Worker, Linda Salines 377-1192
FAX Number..... 377-1240

Community Service Bureau
218 W Bell, Ste 201, Glendive, MT 59330
Regional Program Officer,
Gloria Garceau-Glaser 377-6252
FAX Number..... 377-1240

Revenue
County Appraisal/Assessment 377-4256

Transportation
503 N River Ave, PO Box 890, Glendive, MT 59330-0890
District Office 345-8200
Toll Free Number 888 689-5296
District Administrator, Shane Mintz 345-8212
Construction Engineer, Clay Blackwell 223-3606
FAX Number..... 345-8250
Maintenance Shop 377-9910

University System
Montana State University
Extension Service
207 W Bell, Glendive, MT 59330
Dawson County Extension Agent..... 377-4277
FAX Number..... 377-2022

Dawson Community College
300 College Drive, Glendive, MT 59330
Main Number 377-3396
Toll Free Number 800-821-8320

Grass Range

Transportation
Maintenance Shop 428-2240

Great Falls

Agriculture
Agricultural Development Division
State Grain Laboratory Bureau
Chief, Jeff Rumney..... 452-9561
Accounting Tech, Debbie Music..... 452-9561
FAX Number..... 761-2141

Wheat & Barley Bureau
Chief, Collin Watters 761-7732
Information Officer, Stephan Becker 761-7732
Administrative Assistant, Kolleen Spurgin 761-7732
Secretary, Tammy Suek 761-7732
Marketing Program Manager, Cassidy Marn..... 761-7732
Grain Market News Service 800 332-5906
FAX Number..... 761-7851

Agricultural Sciences Division
Agricultural Services Bureau
201 1st Street South, Suite 4, Great Falls, MT 59401
Plant Science Specialist, Heidi Humlicek 761-0655
FAX Number..... 456-6523

Commodity Service Bureau
201 1st Street South, Suite 4, Great Falls, MT 59401
Plant Science Specialist, Heidi Humlicek 761-0926
FAX Number..... 453-6523

Board Of Public Education
School For The Deaf & Blind
3911 Central Ave, Great Falls, MT 59405-1697
Main Number 771-6000
Superintendent, Steve Gettel 771-6000
TDD/Voice (Telephone Device for the Deaf) 771-6063
Principal, Kim Schwabe 771-6038
Administrative Secretary, Bonnie DeNoma..... 771-6000
Accounting Technician, June Kavulla 771-6007
Business Manager, Donna Schmidt 771-6002
Benefits Specialist, Shirley Wermling..... 771-6058
FAX Number..... 771-6164

Corrections

Board of Pardons
Parole Analyst, Timothy Allred..... 846-5414

Probation & Parole Regional Office
219 5th St S, Ste A, Great Falls, MT 59405
Main Number 727-6061
Region III Administrator, Dawn Handa 268-3203
P & P Officer II, Wayne Bye..... 268-3219
P & P Officer II, Kay Anderson..... 268-3212
FAX Number..... 761-4833

Juvenile Parole Office
625 Central Ave W Ste 102 Great Falls, MT 59404
Main Number 268-1714
Juvenile Parole Officer, Duane Enger..... 268-1714
Juvenile Parole Officer,

Departmental Listings by Cities

Frankie Hopkins.....268-1714x204
FAX Number..... 268-1032

Great Falls Youth Transition Center
4212 3rd Ave S, Great Falls, MT 59405
Director, Ken McGuire 452-1792
FAX Number..... 452-8745

Cascade County Regional Detention Center
219 5th St S, Ste A, Great Falls, MT 59405
Main Number 454-6823
3800 Ulm N Frontage Rd, Great Falls, MT 59404
IPPO, Christie Slaughter 454-6823x379

Fish, Wildlife & Parks
Headquarters Region 4, 4600 Giant Springs Rd, 59405
Main Number 454-5840
Regional Supervisor, Gary Bertellotti..... 454-5846
FAX Number..... 761-8477

Fish Hatchery
Giant Springs Trout Hatchery 452-5734
FAX Number..... 771-1935
Fish Health Lab..... 452-6181
FAX Number..... 771-1935

Justice
Division of Criminal Investigation
Main Number 791-2700
FAX Number..... 791-2729

Fire Prevention & Investigation
Deputy State Fire Marshal..... 791-2710
FAX Number..... 791-2729

Gambling Control Division
119 1st Avenue North, Ste 200
Main Number 452-8220
FAX Number 452-8504

Highway Patrol Division
Highway Patrol 453-1121
FAX Number..... 454-2119

Labor & Industry
Workforce Services 791-5800
TDD Number 791-5882

Livestock
Brand Office - WLA 453-6051

Military Affairs
Air National Guard 727-4650

Veterans Affairs Division
Service Office 452-2265

Army National Guard
Great Falls Armed Forces Reserve Center 453-3155
Recruiter 771-1030

Office Of The State Public Defender
Region 3 Office
615 Second Ave N, Great Falls MT 59401
Regional Deputy Public Defender,
Matt McKittrick 770-3200
FAX Number..... 770-3229

Public Health & Human Services
Addictive & Mental Disorders Division
Mental Health Services
201 1st St S, Ste 3, Rm 165, Great Falls, MT 59405
Community Program Officer, Jane Wilson..... 454-6078
Cell Number 788-8167
FAX Number..... 454-6082

Child & Family Services Division
North Central Regional Office
2300 12th Ave S, Ste 211, Great Falls, MT 59405
Main Number 727-7746
Regional Administrator, Vacant..... 268-3781
Child Protection Specialist Supervisor,
Teri Bellusci 727-7746
Child Protection Specialist Supervisor,
Gary Johnson 727-7746
Child Protection Specialist Supervisor,
Marti Vining 727-7746
Child Protection Specialist Supervisor,
Vacant 268-3760
Child Protection Specialist Supervisor,
Vacant 727-7746
Child Protection Specialist Supervisor,
Vacant (Havre)..... 265-1233
Family Resource Specialist Supervisor,
Doug Miller 268-3783
Regional Office FAX Number..... 268-3788
County Office FAX Number..... 761-8663

Child Support Enforcement Division
201 1st St S, Ste 1A, Great Falls, MT 59405
Regional Manager, Vacant..... 727-7449
Toll Free Number (in state) 800 346-5437
FAX Number..... 454-3106

Developmental Services Division
Children's Mental Health Bureau, Region II
201 1st St S, #3, Great Falls, MT 59405
Licensed Clinician, Donna Marchington 454-6083
FAX Number..... 454-6087

Children's Mental Health Bureau
201 1st St S, Ste 3, Great Falls, MT 59405
Regional Resource Specialist, Christine Zadra.. 454-6088
FAX Number..... 454-6096

Development Disability Program
201 First St S, Ste 3, Great Falls, MT 59405-1884
Regional Manager, Vacant..... 454-6091

Departmental Listings by Cities

FAX Number..... 454-6082

Disability Employement Transitions Division
Vocational Rehabilitation & Blind & Low Vision Services
201 First St S, Ste 2, Great Falls, MT 59405-1884
Main Number (Voice) 454-6060
Toll Free Number 888 279-7527
FAX Number..... 454-6084

Montana Telecommunications Access Program (MTAP)
11 38th St N, Great Falls, MT 59405
Equipment Distribution Specialist,
Steve Johnson..... 452-2724
Equipment Distribution Toll Free Number..877 499-5682

Human & Community Services Division
Cascade County Office of Public Assistance
201 1st St S, Ste 1, Great Falls, MT 59405
Acting County Director, Brenda Rush..... 454-5640
PAB trainer, Kaye Van Gilder..... 454-5696
Region I Policy Specialist, Karla Ekblad..... 454-5692
FAX Number..... 454-5697

Quality Assurance Division
Audit & Compliance Bureau
2300 12th Ave S, Suite 126, Great Falls, MT 59405
Program Compliance Auditor,
Kristyn Anderson 453-0585
Program Integrity Auditor, Nancy Berry..... 453-0225
FAX Number..... 453-0504

Child Care Licensing Bureau
2300 12th Ave S, Ste 126, Great Falls, MT 59405
Child Care Specialist, Shelly Stone..... 453-0526
FAX Number..... 453-0504

Community Residential Licensing Program
2300 12th Ave S, Ste 126, Great Falls, MT 59405
Licensing Specialist, Tracy Johnson..... 453-0539
FAX Number..... 453-0504

Senior & Long Term Care Division
Adult Protective Services Bureau, Region II
201 1st St S, Ste 3, Room 184, Great Falls, MT 59405
Supervisor, Sabrina McQuimm..... 268-7961
Social Worker, Michelle Lindgren 268-6092
Social Worker, Diana Dunks..... 268-7960
Social Worker, Christina Hall 268-7962
Social Worker, Ann Rambo..... 454-7963
FAX Number..... 454-6082

Community Service Bureau
201 1st St S, Ste 3, Great Falls, MT 59405
Regional Program Officer, Karla Egan 453-8902
Regional Program Officer, Deljean Wadsworth. 453-8975
FAX Number..... 454-6082

Revenue
County Appraisal/Assessment 454-7460
Income Tax Information 454-7460

Transportation
200 Smelter Ave NE, PO Box 1359
Great Falls, MT 59403-1359
District Office 454-5880
Toll Free Number 888 730-0898
District Administrator, Dave Hand..... 454-5887
Maintenance Chief, Tony Strainer 454-5889
Construction Engineer, Doug Wilmot 454-5910
FAX Number..... 453-8737
Motor Carrier Safety Assistance Program (MCSAP)
..... 455-8326
Great Falls Area Road Information 511
Or.....800 266-7623

University System
Montana State University
Fire Services Training School
750 6th St SW, Great Falls, MT 59404
Main Number 771-7885
Director, Seldon "Butch" Weedon..... 771-4328
Operations..... 771-4335
FAX Number..... 268-3735

Extension Service
3300 3rd Street NE #9, Great Falls, MT 59404
Cascade County Extension Agent 454-6980
FAX Number..... 454-6984

Great Falls College MSU
2100 16th Ave S, Great Falls MT 59405
Main Number 771-4300
FAX Number..... 771-4317
TDD 771-4424

Hamilton

Army National Guard
Armory..... 363-2311

Corrections
Adult Probation & Parole
PO Box 1410, 1707 N 1st St, STE A, Hamilton, MT 59840
Main Number 363-2882
P & P Officer, Kristina Bessenyey 363-2882x205
FAX Number..... 363-2753

Labor & Industry
Workforce Services (Bitterroot) 363-1822

Natural Resources & Conservation
Hamilton Unit Office, Box 713, Hamilton, MT 59840
Unit Manager, Paul Moore 363-1585
FAX Number (call first) 375-0492

Office Of The State Public Defender
300 S Second St, Hamilton, MT 59840
Managing Attorney, Ron Piper 363-7999
FAX Number..... 363-5642

Departmental Listings by Cities

Public Health & Human Services
Child & Family Services Division
108 Pinckney, Hamilton, MT 59840
Child Protection Specialist Supervisor,
Shelly Verwolf 363-1961
FAX Number 363-5642

Disability Employment Transitions Division
Vocational Rehabilitation Services
316 N 3rd, Ste 109/110, Hamilton, MT 59840
Main Number 375-0203
FAX Number 363-7530

Human & Community Services Division
Ravalli County Office Of Public Assistance
310 N 3rd St, Hamilton, MT 59840
County Director, Patty West 363-1944
SNAP/QA Specialist, Vicki Smith 375-6088
FAX Number..... 363-2138

Senior & Long Term Care Division
Adult Protective Service Bureau, Region V
108 Pinckney, Hamilton, MT 59840
Social Worker, James Abrahamson..... 363-1543
Social Worker, Donna Hartshorn-Bjerke..... 363-1633
FAX Number..... 363-7553

Revenue
Revenue Field Office..... 375-2700

Transportation
Maintenance Shop 363-4477

University System
Montana State University
Extension Service
215 South 4th Street, Hamilton, MT 59840
Ravalli County Extension Agent 375-6611
FAX Number..... 375-6606

Bitterroot College – University of Montana
University of Montana
274 Old Corvallis Road, Suite C, Hamilton, MT 59840
Main Number.....375-0100
Fax Number.....375-0200

Hardin

Corrections
Probation & Parole
Big Horn County Courthouse, PO Box 908, Hardin, MT 59034
Main Number 665-9810
PO Technician, Barbara Yerger 665-9810
Probation & Parole Officer, Darren Zent..... 665-9810
Probation & Parole Officer, Vacant 665-9810
FAX Number..... 665-9813

Public Health & Human Services
Child & Family Services Division
409 N Center, PO Box 367, Hardin, MT 59034
Child Protection Specialist Supervisor,
Connie Harvey 665-4164
FAX Number..... 665-1552

Human & Community Services Division
Big Horn County Office Of Public Assistance
23 W 8th, PO Box 426, Hardin, MT 59034
County Director, Tanya Watson 665-8700
FAX Number..... 665-8752

Senior & Long Term Care Division
Adult Protective Services Bureau, Region III
809 N Custer, Hardin, MT 59034
Social Worker, Pam Goldammer 665-8735

Revenue
Revenue Field Office..... 665-9710

Transportation
Maintenance Shop, 2399 W Old Hardin Rd 665-3666
FAX Number..... 665-2814

University System
Montana State University
Extension Service
Big Horn County Extension Office, 317 N Custer
Hardin, MT 59034
Main Number 665-9770
FAX Number..... 665-9776

Harlem

Transportation
Maintenance Shop 353-2282

University System
Montana State University
Extension Service
656 Agency Main Street, Harlem, MT 59526
Fort Belknap Reservation Extension Office 353-2205
FAX Number..... 353-2797

Harlowton

National Guard
Armory..... 632-4612

Public Health & Human Services
Child & Family Services Division
PO Box 4920, Courthouse, Harlowton, MT 59036
Child Protection Specialist..... 632-4895
FAX Number..... 632-5654

Departmental Listings by Cities

Human & Community Services Division
Wheatland County Office Of Public Assistance
PO Box 4920, Courthouse, Harlowton, MT 59036
County Director, Barbara Gilskey 632-4895
FAX Number..... 632-4880

Revenue
Revenue Field Office..... 632-4894

Transportation
Maintenance Shop 632-5818

Harrison

Transportation
Maintenance Shop 685-3480

University System
Montana State University
Agricultural Experiment Station
Red Bluff Animal Range Science
MSU Bozeman, Harrison, MT 59715
Main Number 586-6819

Haugan

Transportation
Montana/Idaho Port of Entry 678-4257
Or..... 678-4258
FAX Number..... 678-4317

Havre

Corrections

Probation & Parole
1465 Hwy 2NW Boot Hill Plaza, Ste F, Havre, MT 59501
Main Number 265-9718
P & P Officer II, Mike Barthel.....265-9718x204
FAX Number..... 265-7581

Fish, Wildlife & Parks
Area Resource Office
2165 Hwy 2 E, Havre, MT 59501
Main Number 265-6177
FAX Number..... 265-6123

Justice
Highway Patrol 265-6420
FAX Number..... 265-6430

Labor & Industry
Workforce Services 265-5847
Workforce Service Program Office..... 265-5847

Military Affairs
Veterans Affairs Division
Service Office..... 265-4225

National Guard
Armory..... 265-3444
Recruiter 265-6898

Natural Resources & Conservation
Water Resources Regional Office
210 6th Ave, PO Box 1828, Havre, MT 59501-1828
Regional Manager, Kriag VanVoast..... 265-5516
FAX Number..... 265-2225

Harve Unit Office
210 6th Ave, Havre, MT 59501
Land Use Specialist, Monte McNally 265-5236

Office Of The State Public Defender
Region 6 Office
109 2nd St. W., NW Entrance, Havre MT 59501
Regional Deputy Public Defender,
Kaydee Snipes..... 265-2199
FAX Number..... 265-0174

Public Health & Human Services
Child & Family Services Division
232 1st St W #B, Havre, MT 59501
Child Protection Specialist Supervisor, Vacant . 265-1233
FAX Number..... 262-2879

Disability Employment Transitions Division
Vocational Rehabilitation Services
48 2nd Ave, Ste 213, Havre, MT 59501
Main Number 265-6933
Toll Free Number.....877 296-1294
FAX Number 265-9271

Human & Community Services Division
Hill County Office Of Public Assistance
48 2nd Ave, Ste 200, Havre, MT 59501
County Director, Katie Heath..... 265-4348
Region II Policy Specialist, Loretta Eldridge..... 265-2028
WoRC Monitor/TANF Participation Specialist,
Lorrie Cofer..... 265-5196
FAX Number..... 265-6919

Quality Assurance Division
Child Care Licensing
48 2nd Ave, 2nd Fl, PO Box 964, Havre, MT 59501
Child Care Specialist, Pamela West 262-9790
FAX Number..... 262-9790

Senior & Long Term Care Division
Adult Protective Service Bureau, Region II
48 2nd Ave, Ste 208, Havre, MT 59501
Social Worker, Julie Anderson 262-1004
FAX Number..... 262-1004

Departmental Listings by Cities

Revenue
Revenue Field Office..... 265-5481

Transportation
1649 US Hwy 2 NW, Havre, MT 59501-3455
Main Number 262-5500
Maintenance Chief, Matt Ladenburg 262-5504
FAX Number..... 265-9707
Weigh Station 265-9033
Weigh Station FAX Number 265-8676

University System
Montana State University
Agriculture Experiment Station
3710 Assinniboine Road, Havre, 59501
Superintendent,..... 265-6115
FAX Number..... 265-8288

Extension Service
315 Fourth St, Havre, MT 59501
Hill County Extension Agent 265-5481x233
FAX Number..... 265-5487

Montana State University - Northern
PO Box 7751, Havre, MT 59501
Chancellor, Greg Kegel 265-3720

Helena

Arts Council
830 North Warren Street, 1st Fl,
PO Box 22201, Helena, MT 59620-2201
Main Number 444-6430

Department Of Corrections
Adult Probation & Parole
PO Box 201313, 111 N Rodney, Helena, MT 59620
Main Number 444-2482
Region II Administrator, Monty LeTexier..... 444-0376
Administrative Support, Jennifer Dargan..... 444-2482
P & P Officer II, Annette Carter..... 444-0929
P & P Officer II, Michelle Jenicek..... 444-9502
Juvenile Parole Officer II, Stephanie Motil 444-3902
FAX Number..... 444-9737

Environmental Quality

Environmental Management Bureau
Hard Rock Mining Program &U Major Facility Program
1520 E 6th Ave, PO Box 200901, Helena, MT 59620-0901
Main Number 444-4953
FAX Number..... 444-1499

Energy & Pollution Revention Bureau
Main Number 841-5200
FAX Number (Level 4) 841-5091
Or (Level 2) 841-5222
Moor, Louise 841-5280
Johnson, Marilyn..... 841-5202
Webb, Bill 841-5204

Recycling, Energy & Compliance Assistance
Rouse, Bonnie 841-5251
Boggs, Sandra..... 841-5217
Driscoll, Paul 841-5231
Ellis, Kris 841-5214
Haskell, Paul 841-5219
Henkel, Shannyn 841-5216
Johnson, Dusti 841-5253
Tschida, Paul..... 841-5232

Permitting & Compliance Division
Air Resources Management Bureau
Main Number 444-3490
Smoke Management Hotline.....800-225-6779
FAX Number..... 444-1499

Petroleum Tank Release Compensation Board
Main Number 444-9710
FAX Number..... 444-9711
Toll Free Number 800-556-5291

Fish, Wildlife & Parks
Helena Area Resource Office
1420 E 6th Ave, PO Box 200701 Helena, MT 59620
Main Number 444-2535
FAX Number..... 444-4952

Justice

Division of Criminal Investigation
Main Number 444-3874
FAX Number..... 444-2759
Criminal Records & Identification Services 444-3625
CJIN Services..... 444-2800

Gambling Control Division
2550 Prospect Ave, PO Box 201424
Main Number 444-1971
FAX Number..... 444-9157

Highway Patrol Division
Headquarters 444-3780
Dispatch Center..... 841-7000

Labor & Industry

Weights & Measures Laboratory
2801 N Cooke St
Main Number 449-2582

Workforce Service
715 Front St
Main Number 447-3200

Departmental Listings by Cities

Livestock
Brand Office..... 444-2045
Central Services 444-4994
Animal Health 444-5200
Milk Control Bureau..... 444-2875
Meat Inspection..... 444-5202
Milk & Egg Inspection..... 444-9761

Military Affairs
Veterans Affairs Division
Service Office..... 495-2082

Army National Guard
Armory..... 324-3000
Recruiter 443-2107
Or..... 443-3039

Office Of The State Public Defender Region 4 Office
139 N Last Chance Gulch, Helena MT 59601
Regional Deputy Public Defender,
Jenny Kaleczyc..... 444-0104
FAX Number 444-2669

Office Of The Appellate Defender
555 Fuller, Helena MT 59601
Chief Appellate Defender, Wade Zolynski..... 444-9505
FAX Number..... 442-6227

Conflict Office-Helena
139 N Last Chance Gulch, Helena, MT 59601
Conflict Coordinator, Kristina Neal..... 444-6531
FAX Number..... 444-2669

Major Crimes Unit – Helena
139 N Last Chance Gulch, Helena, MT 59601
Main Number 444-9262
FAX Number..... 444-7883

Public Health & Human Services
Addictive & Mental Disorders Division
100 N Park, Suite 300, Helena, MT 59620
Main Number 444-3964
FAX Number..... 444-4435
Mental Health Information.....888-866-0328

Child & Family Services
2024 9th Ave, Helena, MT 59601
Regional Administrator, Mark Laramore..... 444-2030
Child Protection Specialist Supervisor,
Vacant 444-2030
Child Protection Specialist Supervisor,
Vacant 444-2030
Family Resource Specialist Supervisor,
Colleen Lippke..... 444-2030
FAX Number..... 444-1681

Child Support Enforcement Services Division
Toll Free Number(in state).....800 346-5437
2401 Colonial Dr, 1st Fl, Helena, MT 59620
(in Helena or out of state) 444-6856
Administrator, Chad Dexter..... 444-1848
FAX Number..... 444-1370
Interstate Regional Manager, Betsy Riley..... 444-3007
FAX Number..... 444-9626

Administrative Law Judge Office
111 N Jackson, Ste 2C, Helena, MT 59620
Main Number 444-9370
FAX Number..... 444-6565

Developmental Disabilities Program
111 Sanders, Rm 104, PO Box 202957
Helena, MT 59620 .....
Regional Manager, Catherine Murphy 444-1716
FAX Number..... 444-0826

Disability Employment Transitions Division

Vocational Rehabilitation Services
111 N Last Chance Gulch, 3rd Fl, PO Box 202957,
Helena, MT 59620
Main Number (Voice/TTY) 444-1710
Toll Free Number.....877 296-1757
FAX Number..... 444-9659

Montana Telecommunications Access Program (MTAP)
111 N Last Chance Gulch, Ste 2B, Helena, MT 59601
Director, Barbara Varnum 444-4290
MT Relay Customer Service.....866 735-2968
Toll Free Number (in state) 800 833-8503

Health Resource Division
1400 Broadway, Rm A206, Helena, MT 59620
Main Number 444-4540
Big Sky Rx Program, Rm A201 444-1233
Toll Free Number 866 369-1233

Human & Community Services Division
Lewis & Clark Office Of Public Assistance
111 N Sanders, Rm 108 & 109, PO Box 202959,
Helena, MT 59620-2959
County Director, Margie Guevin 444-1700
FAX Number..... 444-1751

Public Health & Safety Division
1400 Broadway, Helena, MT 59620
Administrator, Todd Harwell..... 444-4542
State Medical Officer,
Steven Helgerson, MD, MPH..... 444-1286
FAX Number..... 444-6943

Office of Vital Statistics
111 N Sanders, Rm 6, Helena MT 59604
Birth Certificate Issuance..... 444-2685
Vital Records..... 444-4228

Departmental Listings by Cities

Senior & Long Term Care Division
Adult Protective Service Bureau
2030 11th Ave, PO Box 4210, Helena, MT 59604
Bureau Chief, Michael Hagenlock 444-9810
Program Analyst, Kathy Wilkins 444-5707
FAX Number..... 444-7743

Region VI, APS Social Workers
2030 11th Ave, PO Box 4210, Helena, MT 59604
Supervisor, Vac ant..... 444-5987
Social Worker, Peggy Colvin..... 444-1312
Social Worker, Cindy Paradis..... 444-1348

Community Services Bureau
2030 11th Ave, PO Box 4210 Helena MT 59604
Regional Program Officer, Lori Rowe 444-1707

Secretary of State
State Capitol Building, Room 260
1301 E 6th Ave, PO Box 201800 Helena, MT 59620
Main Number 444-2034
FAX Number..... 444-3976
TTY..... 444-9068
Administrative Ruyles Bureau..... 444-2055
Business Services Bureau 444-3665
Fax 444-3976
Elections & Legislative Bureau 444-4732
Voter Registration (Voting Informaiton Only)
Toll Free Number 888 884-8683
Notary..... 444-5379
Records Management Bureau 444-9000
Fax 444-9002
Website.....http://www.sos.mt.gov

State Library
1515 East 6th Ave, PO Box 201800 Helena, MT 59620-1800
Main Number 444-3115
FAX Number..... 444-0266
TTY..... 444-4799
Toll Free Number.....800 338-5087

Transportation
Maintenance Shop 444-6388

University System
Commissioner Of Higher Education
Main Number 444-6570
FAX Number..... 444-1469
Montana Guaranteed Loan Progam.....800 537-7508
FAX Number..... 444-1869

Montana State University Extension Service
100 W Custer, Helena, MT 59602
Lewis & Clark County Extension Agent..... 447-8346
FAX Number..... 447-8347

Helena College – University of Montana
1115 North Roberts Street,Helena, MT 59601
Main Number 447-6900
FAX Number..... 447-6397

Hinsdale

Public Health & Human Services
Quality Assurance Division
Program Compliance Bureau
PO Box 21, Hinsdale, MT 59241
Program Compliance Auditor, Teresa Jones..... 364-2384

Hot Springs

Transportation
Maintenance Shop 741-3795

Huntley

University System
Montana State University
Agricultural Experiment Station
748 Railroad Highway, Huntley, MT 59037
Superintendent..... 348-3400
FAX Number..... 967-5112

Hysham

Revenue
Revenue Field Office..... 342-5540

Transportation
Maintenance Shop, 4th & Spurling 342-5852
FAX Number..... 342-5793

Ingomar

Transportation
Maintenance Shop 358-2268

Joliet

University System
Montana State University
Extension Service
128 Main St, PO Box 230, Joliet, MT 59041
Carbon County Extension Agent..... 962-3522
FAX Number..... 962-3522

Jordan

Revenue
Revenue Field Office..... 557-2772
Or..... 557-6164

Departmental Listings by Cities

Transportation
Maintenance Shop 557-2338

University System
Montana State University
Extension Service
PO Box 81, Jordan, MT 59337
Garfield County Extension Agent..... 557-2770
FAX Number..... 557-2567

Kalispell

Agriculture

Agricultural Sciences Division
275 Corp. Drive, Suite 800, Kalispell, MT 59901
Agricultural Services Bureau
Plant Sciences Specialist,
Kimberly "Kima" Caddell 257-9015
FAX Number..... 257-9019

Commodity Service Bureau
275 Corp. Drive, Suite 800, Kalispell, MT 59901
Plant Science Specialist, Chris Herron..... 257-9014
FAX Number..... 257-9019

Administration
Local Government Services
Lead Fiscal Accounting Officer, Magda Nelson.. 257-5245

Corrections

Adult Probation & Parole
575 Sunset Blvd, Ste 208 Kalispell, MT 59901
Main Number 752-2575
Region V Administrator, Dave Castro..... 752-2857
P & P Officer II, Scott Brotnov 752-2867
P & P Officer II, David Dowell 752-2812
FAX Number..... 755-5124

Youth Services Division
575 Sunset Blvd, Ste 208, Kalispell, MT 59901
Juvenile Parole Officer II, Steve Harrel 752-6330
Juvenile Parole Officer, Ron Linn..... 752-7172
Regional Program Administrator, Steve Brant.. 752-2544
FAX Number..... 755-5124

Environmental Quality

Enforcement Division
Environmental Complaint Issues..... 755-8956
FAX Number..... 755-8977

Permitting & Compliance Division
655 Timberwolf Parkway, Ste 3, 59901
Industrial & Energy Minerals Bureau,
Opencut Mining 755-8985

Public Water Supply & Subdivisions Bureau
Public Drinking Water..... 755-8981
Public Water Supply & Subdivisions..... 755-8981
FAX Number..... 755-8977

Remediation Division
Hazardous Waste Site Cleanup Bureau
Petroleum Technical Section..... 755-8985
FAX Number 755-8977

Fish, Wildlife & Parks
Headquarters Region 1
490 N Meridian Road, Kalispell, MT 59901
Main Number 752-5501
Regional Supervisor, Jim Satterfield 751-4566
FAX Number..... 257-0349

Justice
Division of Criminal Investigation
Main Number 756-7321
FAX Number..... 755-7039

Gambling Control Division
575 Sunset Blvd, Ste 105 PO Box 8255
Main Number 755-7160
FAX Number..... 755-7039

Highway Patrol
Main Number 755-6688
FAX Number..... 756-6606

Labor & Industry

Workforce Service (Kalispell)
Main Number 758-6200
TDD Number..... 758-6224

Military Affairs
Veterans Affairs Division
Service Office..... 755-3795

Army National Guard
Kalispell Armed Forces Reserve Center 758-3100
Field Maintenance Shop #1..... 758-3100
Recruiter 257-7939

Natural Resources & Conservation
Water Resources Regional Office
655 Timberwolf Parkway, Ste 4, Kalispell, MT 59901-1215
Regional Manager, Marc Pitman..... 752-2288
FAX Number..... 752-2843

Northwestern Land Office
Kalispell Unit Office
655 Timberwolf Pkwy Ste 2, Kalispell, MT 59901-1215
Area Manager, Steve Frye..... 751-2240
FAX Number..... 751-2288

Departmental Listings by Cities

Unit Manager, Greg Poncin..... 751-2263
FAX Number..... 751-2286

Office Of The State Public Defender

Region 1 Office
1205 S Main, Kalispell MT 59901
Regional Deputy Public Defender,
Nick Aemisegger..... 751-6080
FAX Number..... 751-6840

Public Health & Human Services

Child & Family Services Division
121 Financial Dr, Ste C, Kalispell, MT 59901
Main Number 751-5950
Child Protection Specialist Supervisor,
Diane Piorek 751-5950
Child Protection Specialist Supervisor,
Pat Sylvia 751-5950
Family Resource Specialist Supervisor,
Fred Jenneskens..... 751-5950
Transitional Living Specialist, Vacant..... 751-5950
FAX Number..... 751-5979

Developmental Services Division

Developmental Disabilities Program
121 Financial Dr, Ste B, PO Box 2357, Kalispell, MT 59903
Quality Improvement Specialist, Denise Frey... 751-5930
FAX Number..... 751-5937

Disability Employment Transitions Division

Vocational Rehabilitation Services
121 Financial Dr, Ste B, Kalispell, MT 59901
Main Number (Voice/TTY) 751-5940
Toll Free Number 877 296-1760
FAX Number..... 751-5944

Human & Community Services Division

Flathead County Office Of Public Assistance
121 Financial Dr, Ste A, Kalispell, MT 59901
County Director, Tammy Harmon..... 751-5900
PAB Trainer, Linda Ruther..... 755-8203
MA/QA Specialist, Teri McDonald 755-8201
FAX Number..... 751-5929

Quality Assurance Division

Child Care Licensing Program
121 Financial Dr, Ste B, Kalispell, MT 59901
Child Care Licensing Specialist,
Fern Sutherland..... 751-5932
Child Care Licensing Specialsit, Dianna Lamers 751-5962
FAX Number..... 751-5944

Senior & Long Term Care Division

Adult Protective Service Bureau, Region VI
121 Financial Dr, Ste B, Kalispell, MT 59901
Supervisor, Jim Kelly..... 751-5968
Social Worker, Theadora “Teddy” Butler 755-5975
Social Worker, Christopher Bishop 755-6491
Social Worker, Don Cirino 755-6493
FAX Number..... 755-6492

Community Services Bureau

121 Financial Dr, Ste B, Kalispell, MT 59901
Regional Program Officer
Michelle Christensen..... 755-5420
FAX Number..... 751-5944

Revenue

Revenue Field Office..... 758-5706
Or..... 758-5700
FAX Number..... 758-5671

Transportation

85 5th Ave East N, PO Box 7308, Kalispell, MT 59904-0308
Main Number 751-2000
Maintenance Chief, Gary Engman 751-2010
Construction Engineer, Bob Vossen 751-2020
FAX Number..... 752-5767
Motor Carrier Safety Assistance Program (MCSAP)
..... 751-2051
Maintenance Shop 751-2023
Weigh Station 257-2684
FAX Number..... 756-0117

University System

Montana State University
Extension Service
800 S Main, Kalispell, MT 59901
Flathead County Extension Agent..... 758-5553
FAX Number..... 758-5881

Northwestern Agriculture Research Center

4570 Montana 35, Kalispell, MT 59901
Superintendent, Dr Duane Johnson 755-4303
FAX Number..... 755-8951

Flathead Valley Community College

777 Grandview Drive, Kalispell, MT 59901
Main Number.....756-3822

Lame Deer

Public Health & Human Services

Human & Community Services Division
Rosebud County Office Of Public Assistance
228 Montana Ave, PO Box 276
Lame Deer, MT 59043
County Director, Tanya Watson 477-6251
FAX Number..... 477-6153

University System

Montana State University
Extension Service
PO Box 128, Lame Deer, MT 59043
Northern Cheyenne Reservation 477-6498
FAX Number..... 477-6488

Departmental Listings by Cities

Laurel

Transportation
Maintenance Shop, 6727 Laurel Airport Rd..... 656-5083
FAX Number..... 656-5083

Lewistown

Agriculture

Agriculture Science Division
Agriculture Services Bureau
625 N E Main Street, Suite 3, Lewistown, MT 59457
Plant Science Specialist, Vacant,
Vertebrate Pests 538-3004
FAX Number..... 538-3012

Corrections

Adult Probation & Parole
515 W Janeaux, Lewistown, MT 59457
Main Number 538-7416
FAX Number..... 538-7420
NEXUS IPPO, Vacant.....535-6660x229
FAX Number..... 535-7420

Fish, Wildlife & Parks

Resource Office
215 W Aztec Dr, PO Box 938, Lewistown, MT 59457
Main Number 538-4658
FAX Number..... 538-3249
Fish Hatchery (Big Springs Trout Hatchery)..... 538-5588
FAX Number..... 538-7422

Labor & Industry
Workforce Services 538-8701

Livestock
Brand Office..... 538-3261

Military Affairs
Veterans Affairs Division
Main Number 538-3174

Army National Guard
Armory..... 538-5674
Recruiter 538-3064

Natural Resources & Conservation
Water Resources Regional Office
613 NE Main St Ste E, Lewistown, MT 59457-2020
Regional Manager, Scott Irvin 538-7459
FAX Number..... 538-7089

Northeastern Land Office
Lewistown Unit Office
613 N E Main St, Lewistown, MT 59457
Area Manager, Clive Rooney..... 538-7789
Unit Manager, Barny Smith 538-7789
FAX Number..... 538-7780

Office Of The State Public Defender
Region 7 Office
505 W Main St, Ste 418, Lewistown MT 59457
Regional Deputy Public Defender,
Douglas Day 535-3703
FAX Number..... 535-3731

Public Health & Human Services

Child & Family Services Division
312 Birch St, Ste #1, Lewistown, MT 59457
Child Protection Specialist Supervisor,
Jim Moe..... 538-7731
FAX Number..... 538-8419

Human & Community Services Division
Fergus County Office Of Public Assistance
312 Birch St, Ste 1, Lewistown, MT 59457
County Director, Barbara Gilskey (also Golden Valley,
Judith Basin, Petroleum &
Wheatland Counties)..... 538-7468
FAX Number..... 538-8419

Mental Health Nursing Care Center
800 Casino Creek Dr, Lewistown, MT 59457
Administrator, Dianne Scotten..... 538-6932
Financial Manager, Denice Marshall..... 538-6936
Nursing Director, Debbie Moore 538-7451
FAX Number..... 535-2863

Senior & Long Term Care Division
Adult Protective Services Bureau, Region III
300 1st Ave N, #201, Lewistown, MT 59457
Social Worker, Laura Tucek..... 538-3779
FAX Number..... 538-7249

Revenue
Revenue Field Office..... 538-5723
Or..... 538-2483

Transportation
1620 Airport Rd, PO Box 491, Lewistown, MT 59457-0491
Main Number 538-1300
Maintenance Chief, Doug Luke..... 538-1301
FAX Number..... 538-3128

University System
Montana State University
Extension Service
712 W Main, Lewistown, MT 59457
Fergus County Extension Service 535-3919
FAX Number 535-5144

Departmental Listings by Cities

Libby

Corrections
Adult Probation & Parole
402 Montana Ave, Ste 3, Libby MT 59923
Main Number 293-7739
P & P Officer, Steve Watson.....293-7739x23
P & P Officer, Darrell Vanderhoef.....293-7739x24
FAX Number..... 293-6936

Fish, Wildlife & Parks
Libby Field Station 293-4161
FAX Number..... 293-2235

Labor & Industry
Workforce Services (Kootenai) 293-6282

Natural Resources & Conservation
Libby Unit Office
14096 Hwy 37, 14 Miles E of Libby, Libby MT 59923
Unit Manager, Mark Peck 293-2711
FAX Number..... 293-9307

Public Health & Human Services
Child & Family Services Bureau
933 Farm to Market Rd, Ste D, Libby MT 59923
Child Protection Specialist Supervisor,
Cathy Spencer..... 293-3757
FAX Number..... 293-9447

Human & Community Services Division
Lincoln County Office of Public Assistance
933 Farm to Market Rd, Ste C, Libby, MT 59923
County Director, Vacant 293-3791
FAX Number..... 293-5549

Senior & Long Term Care Division
Adult Protective Services Bureau, Region VI
933 Farm to Market Rd, Ste D, Libby, MT 59923
Social Worker, Rod Boyer 293-3757
FAX Number..... 293-9447

Revenue
Revenue Field Office..... 293-6898

Transportation
Maintenance Shop 297-2980

University System
Montana State University
Extension Service
PO Box 1140, Eureka, MT 59917
Lincoln County Extension Agent..... 296-9019
FAX Number..... 297-2767

Lima

Natural Resources & Conservation
Lima Wildfire Attack Station
(June 15 - Sept 15 Only) 276-3492

Transportation
Maintenance Shop 276-3485
Weigh Station 276-3429
FAX Number Weigh Station..... 276-3353

Lincoln

Natural Resources & Conservation
Lincoln Field Office
PO Box 127, Lincoln, MT 59639
Forester, Bill Cyr..... 362-4999
FAX Number..... 362-4993

Public Health & Human Services
Quality Assurance Division
Program Integrity Section
PO Box 584, Lincoln, MT 59639
Program Integrity Officer, Toni Austad 362-4937

Transportation
Maintenance Shop 362-4607

Livingston

Army National Guard
Armory..... 222-1381

Corrections

Adult Probation & Parole
414 E Callender, Livingston, MT 59047
Main Number 222-4164
FAX Number..... 222-4166

Labor & Industry
Workforce Services 222-0520

Public Health & Human Services

Child & Family Services Bureau
220 E Park, Livingston, MT 59047
Child Protection Specialist Supervisor,
Barbara Maddren-Broughton 222-7402
FAX Number..... 222-5742

Human & Community Services Division
Park County Office Of Public Assistance
220 E Park, Livingston, MT 59047
County Director, Tacia Lee..... 222-8000
Lead ABD Medicaid Program Specialist,

Departmental Listings by Cities

Nancy Clark 823-5005
FAX Number..... 222-5742

Senior & Long Term Care Division
Adult Protective Services
220 E Park, Livingston, MT 59047
Social Worker, Dawn Holliday..... 222-7402
FAX Number..... 222-5742

Revenue
Revenue Field Office..... 222-4113

Transportation
Maintenance Shop 222-2611

University System
Montana State University
Extension Service
414 E Callender, Livingston, MT 59047
Park County Extension Agent 222-4156
FAX Number..... 222-4199

Lodge Grass

Transportation
Maintenance Shop, 1/2 Mile E of Lodge Grass
Interchange 639-2221
FAX Number..... 639-2222

Lolo Pass

Transportation
Maintenance Shop 273-0252

Lolo South

Transportation
Maintenance Shop 273-3079

Lookout Pass

Transportation
Maintenance Shop 678-4281

Lost Trail Pass/Sula

Revenue
Revenue Field Office..... 446-1223

Transportation
Maintenance Shop 821-3736

Malta

Army National Guard
Armory..... 654-2640

Revenue
Revenue Field Office..... 654-2123

Transportation
Maintenance Shop 654-2579

University System
Montana State University
Extension Service
PO Box 430, Malta, MT 59538
Phillips County Extension Agent..... 654-2543
FAX Number..... 654-2407

Marion

Natural Resources & Conservation
Boorman Wildfire Attack Station
June 15 - Sept 15 Only..... 854-2942

Transportation
Maintenance Shop 854-2626

MacDonald Pass

Transportation
Maintenance Shop 443-0645

Melstone

Transportation
Maintenance Shop 358-2038

Miles City

Corrections
Pine Hills Youth Correctional Facility
4 N Haynes Ave, Miles City, MT 59301
Main Number 232-1377
Superintendent, Steve Ray JR 233-2290
Deputy Superintendent, Teri Young..... 233-2266
Clinical Social Worker, Val Smith 233-2214
Clinical Psychologist, Alice Hougardy 233-2314
Executive Assistant,Teza Holland 233-2291
Principal, Kimberly Leslie 233-2203
Academic Counselor, Mandi Bundy..... 233-2234
Quality Assurance/ Training Coordinator/ Pbs Site
Coordinator, Jeff Holland 233-2313
Director of Clinical Services, Brenda Kneeland. 232-2254
Aftercare Coordinator, Mickey Roberts..... 233-2246

Departmental Listings by Cities

Chief of Security, Erv Bohlman 233-2221
Medical Supervisor, Sandy Fogle..... 233-2205

Administrative Services Office
Personnel Officer, Karen Austin 233-2251
Accountant, Jodi Stone 233-2200
FAX Number 232-7432

Adult Probation & Parole
509 Main St, PO Box 703 Miles City, MT 59301
Main Number 234-1962
P & P Officer II, Sue Drivdahl (Glendive)..... 377-4086
FAX Number..... 234-0208

Youth Services Division
Juvenile Parole Officer, Mickey Roberts 234-4472
FAX Number..... 234-0208

Fish, Wildlife & Parks

Headquarters Region 7
PO Box 1630, Miles City, MT 59301
Main Number 234-0900
Regional Supervisor, Brad Schmitz..... 234-0913
FAX Number..... 234-4368

Fish Hatchery
(Miles City Fish Hatchery) 234-4753
FAX Number..... 234-3703

Justice

Division of Criminal Investigation
Investigations Bureau
Fire Prevention & Investigation Section
Main Number 232-9765
FAX Number..... 232-0714

Narcotics Bureau
Main Number 874-3362
FAX Number..... 874-3329

Labor & Industry
Workforce Services 232-8340

Livestock
Brand Office 234-4316

Military Affairs
Veterans Affairs Division
Service Office 232-1203

Army National Guard
Armory 232-3087

Natural Resources & Conservation
Conservation & Resource Development Division
321 Main St, PO Box 276, Miles City, MT 59301
Main Number 232-6359
Conservation Districts Bureau, Scott Kaiser..... 232-6359
Resource Development Bureau,Duane Claypool232-6359
Administrative Support, Billie Deutscher 232-6359
FAX Number..... 232-3807

Eastern Land Office
321 Main St, PO Box 1794, Miles City, MT 59301
Area Manager, Chris Pileski..... 232-2034
FAX Number..... 232-3807

Oil & Gas Division
903 Cale Ave, Miles City, MT 59301
Field Inspector, John Gizicki..... 698-4861

Office Of The State Public Defender
Region 11 Office
11 South 7th St, Ste 100, Miles City MT 59301
Regional Deputy Public Defender,
Joe Zavatsky..... 234-1702
FAX Number..... 234-1708

Public Health & Human Services

Addictive & Mental Disorders Division
Mental Health Services
219 N Merriam, Miles City, MT 59301
Community Program Officer, Antonia Klein..... 234-1866
Cell Number 853-4421
FAX Number..... 234-1869

Child & Family Services Division
Eastern Regional Office
708 Palmer St, PO Box 880, Miles City, MT 59301
Regional Administrator, Eric Barnosky 234-1385
Child Protection Specialist Supervisor,
Grant Larsen 234-1385
FAX Number..... 234-6755

Developmental Services Division
Children's Mental Health Bureau, Region I
219 N Merriam Ave, Miles City, MT 59301
Eastern Regional Program Manager,
Libby Carter 254-7028
FAX Number..... 234-3071

Development Disabilities Program
114 N 7th, Miles City, MT 59301
Quality Improvement Specialist, Kathy Kaiser..232-2595
FAX Number..... 232-0885

Disability Employment Transition Division
Vocational Rehabilitation Services
114 N 7th, Miles City, MT 59301
Main Number (Voice/TTY) 232-0583
E-mail.....hhsvrmilescity@mt.gov
Toll Free Number 877 296-1198
FAX Number..... 232-0885

Departmental Listings by Cities

Human & Community Services Division
Custer County Office Of Public Assistance
219 N Merriam Ave, Miles City, MT 59301-2700
County Director, Donna Orthman..... 874-3334
SNAP/OA Specialist, Mary Hurr..... 874-3334
FAX Number..... 874-3449

Quality Assurance Division
Child Care Licensing Program
2200 Box Elder, Box 10, Miles City, MT 59301
Child Care Licensing Specialist, Sharla Jerrel... 234-4581
FAX Number 232-3270

Senior & Long Term Care Division
Adult Protective Services Bureau, Region I
2200 Box Elder, Ste 135, Miles City, MT 59301
Social Worker, Beth Ann Wiedeman 234-0225
FAX Number..... 234-8987

Revenue
County Appraisal 232-6437
County Assessment..... 232-1295

Transportation
217 N 4th, PO Box 460, Miles City, MT 59301-0460
Main Number 233-3600
Toll Free Number.....888 229-1093
Motor Carrier Safety Assistance Program
(MCSAP)..... 233-3625
Maintenance Chief, Tom Roberts..... 233-3622
FAX Number..... 232-4273

University System
Montana State University
Agricultural Experiment Station
Rout, Miles City, MT 59301
Research Leader, Mark Petersen..... 874-8200
FAX Number..... 874-8289

Extension Service
1010 Main, Miles City, MT 59301
Custer County Extension Agent 874-3370
FAX Number 874-3454

Miles Community College
2715 Dickinson St, Miles City, MT 59301
Main Number.....874-6100

Missoula

Agriculture
Agricultural Sciences Division
Agricultural Services Bureau
2681 Palmer Street, Suite G, Missoula, MT 59808
Plant Science Specialist, Tonda Moon 329-1346
FAX Number..... 329-1344
Commodity Service Bureau
2681 Palmer Street, Suite G, Missoula, MT 59808
Plant Science Specialist, Dan Poff 329-1345
Agricultural Specialist, Sean Mulla..... 329-1347
FAX Number..... 329-1344

Corrections
Adult Probation & Parole
2415 Mullan Rd, Missoula, MT 59808
Main Number 549-0022
Region I Administrator, Kim Lahiff 542-7140
P & P Officer II, Brain Callarman..... 542-7140
P & P Officer II, Melissa Strecker 542-7134
FAX Number..... 542-7638

Youth Services Division - Juvenile Parole
2415 Mullen Road Missoula, MT 59808
Juvenile Parole Officer, Tom Pinsonneault 542-7122
Juvenile Parole Officer, Brett Gordon..... 542-7123
FAX Number..... 542-7638

Missoula Assessment & Sanction Center (MASC)
Administrator, Heather Smtih..... 258-4021
Unit Manager, Marc Johnson 258-4011
Administrative Support, Lisa Doherty 258-4026
Institutional Probation & Parole Officer (IPPO),
Liz Fisher..... 258-4022
FAX Number..... 258-4079

Environmental Quality

Permitting & Compliance Division
301 W Alder St, Missoula, MT 59802
Air Quality Compliance - Western Montana
Main Number 258-4907
Subdivision Review for Missoula Area 258-3720
FAX Number..... 258-4781

Water Protection Bureau
2685 Palmer Suite E, Missoula, MT 59808
Main Number 329-1491

Fish, Wildlife & Parks
Headquarters Region 2
3201 Spurgin Rd, Missoula, MT 59804
Main Number 542-5500
Regional Supervisor, Mack Long 542-5504
FAX Number 542-5529

Justice

Division of Criminal Investigation
Investigations Bureau
Fire Prevention & Investigation Section
Main Number 329-1452
FAX Number 329-1355

Forensic Science Division
2679 Palmer, Missoula MT 59808
Main Number 728-4970
Administrator, Phil Kinsey..... 728-4970

Departmental Listings by Cities

Medical Examiner, Vacant 728-4970
Laboratory of Criminalistics 728-4970
FAX Number..... 549-1067

Gambling Control Division
2681 Palmer Street, Ste D
Main Number 329-1475
FAX Number..... 329-1470

Highway Patrol
Main Number 329-1500
FAX Number 329-1549

Labor & Industry

Workforce Services
539 S 3rd St, Missoula, MT 59801
Main Number 728-7060

WoRc Satelite Office
2677 Palmer St, Missoula, MT 59801
Main Number 329-1275

Livestock
Brand Office..... 243-5689

Military Affairs
Veterans Affairs Division
Service Office..... 542-2501

Army National Guard
Missoula Armed Forces Reserve Center..... 329-2180
Recruiter 327-0360

Natural Resources & Conservation
Forestry & Trust Lands Divisions
2705 Spurgin Rd, Missoula, MT 59804
Main Number 542-4300
Administrator, Robert A Harrington 542-4301
FAX Number..... 542-4217

Budget & Facilities Management Bureau
Bureau Chief, Sue Clark..... 542-4204
Financial Specialist, Joanne Marceau 542-4252
Fiscal Officer, Marci Anderson..... 542-4305
Grants & Agreement Specialist Linda Holtom... 542-4305
Grant Compliance Technician, Kate Tran..... 542-4333
Slash Financial Specialist, Kate Kronen..... 542-4335
Administrative Support, Cori Gray..... 542-4316
Adminstrative Support, Rose Kirschenheiter.... 542-4300
Custodian, Jane Cardinelli..... 542-4320
Building & Maintenance Supervisor, Ken Gragg 542-4320

Fire & Aviation Management Bureau
Bureau Chief, Ted Mead 542-4304
Fire Line Safety Officer, Wayne Williams..... 542-4247
Fire Business Manager, Pam Okon 542-4230
Fire Business Specialist, Matt Hedrick..... 542-4206
Fire Preparedness Duputy Chief Training & Prevention, Bruce Suenram..... 542-4223
Administrative Support, Linda Robinson..... 542-4250
Information Systems & Statistics, Elaine Huseby 542-4267
Technical Services, & Assessments, Will Wood 542-4227
Assessments Clerk, Denise Edwards..... 542-4228
Fire Training & Prevention Program Manager, Jim Blankenship 542-4282
All Hazard Coordinator/Trainer, Paul Fieldhouse ..... 542+4255
Eastside Trainer, Tim Crosmer..... 538-7780
Fire Prevention Specialist, Crystal Beckman 542-4251
Equipment Development & Support Suppervisor, Todd Klemann..... 542-4325
Purchasing Agent, Eugene Shepard..... 542-4271
Purchasing & Inventory Technician, Denise Edward 542-4228
Puchasing & Procurement, John Anderson.. 542-4237
Mechanic/Machinist Foreman, Richard Rose 542-4372
Mechanic/Machinist, Brian Hall 542-4324
Mechanic/Machinist, Dave Bauer..... 542-4324
Mechanic, Leo Miller..... 542-4324
Mechanic, Eric Pallas 542-4324
Machanic, Dennis Parent..... 542-4324
Communications Engineer, Sean Gallagher 542-4213
Communications Tech, Steve Longacre..... 542-4257

Fire Suppression Section
Deputy Chief Fire Operations,, John Monzie 542-4220
Rural Fire Coordinator, Doug Williams 788-7718
Accounting Technician, Ann Evans 542-4233
Direct Protection Coordinator, Harold Gemmell 329-4996
Dispatcher, Roy Robinson 329-4881
Aviation Supervisor, Check Brenton 444-0747
Aircraft Inspector, Ed Martin 444-0789
Rotary Wing Safety Pilot, Tal Williams 444-9439

Service Forestry Bureau
Main Number 542-4300
Bureau chief, Paula Short 542-4303
Forest Stewardship Program Specialist, Dan Rogers..... 542-4326
Private Forestry Assistance Specialist, Angela Mallon..... 542-4221
Community Forestry Specialist, Jamie Kirby 542-4284
Entomologist, Amy Gannon..... 542-4283
Forest Practices Program Specialist, Roger Ziesak..... 542-4338
Nursery Manager, Brian Quilter 542-4327
Assistant Nursery Manager, Vacant 542-4334
Nursery Mechanic, Brian Block..... 542-4270
Nursery Administrative Assistant, Lindsey Bucklin 542-4244

Forest Management Bureau
2705 Spurgin Rd, Missoula, MT 59801
Main Number 542-4300
Bureau Chief, Sonya Germann..... 542-4306
FAX Number..... 542-4217
Supervisor Forest Product Sales, Sarah Lyngholm 542-4276
Program Assistant, Jane Markland..... 542-4209

Departmental Listings by Cities

Supervisor, Resource Mgmt Section,
Gary Frank..... 542-4328
Hydrologist/Fisheries Specialist, Jim Bower 542-4232
Soil Scientist, Jeff Schmalenberg 542-4322
Supervisor, Forest Planning Section,
Mike O'Herron 542-4302
Wildlife Biologist, Ross Baty 542-4202
Silviculturalist, Tim Spoelma 542-4269
Lead Inventory Forester, Mark Slaten..... 542-4343
Forestry Economist, Jordan Larson..... 542-4212
Inventory Specialist, Frank Sherman..... 542-5806
Forest Management Planner, Amy Helena 542-5803
FAX Number..... 542-4274

Southwestern Land Office

1401 27th Ave, Missoula MT 59804
Main Number 542-4200
Area Manager, Tony Liane 542-4261
FAX Number..... 542-4285

Missoula Unit Office

3296 Maverick Ln, Missoula, MT 59804
Unit Manager, Jonathan Hansen 542-4309
FAX Number..... 542-5807

Water Resources Regional Office

2705 Spurgin Rd, Bldg C, Missoula, MT 59804
Regional Manager, Jim Nave 721-4284
FAX Number..... 542-5899

Office Of The State Public Defender

Region 2 Office
610 N Woody, Missoula MT 59802
Regional Deputy Public Defender,
Dave Stenerson..... 523-5140
FAX Number..... 523-5141

Public Health & Human Services

Addictive & Mental Disorders Division
Mental Health Services
2681 Palmer, Suite G, Missoula MT 59801
Community Program Officer, Vicky Varichak.... 329-1520
Cell Number..... 241-7369
Community Liaison Officer, Patrick Wayne 326-1610
Cell Number..... 396-2078
Community Liaison Officer, Kristin Young..... 329-1610
Cell Number..... 241-7226

Child & Family Services Division

Western Regional Office
2677 Palmer, Ste 300, Missoula, MT 59808-1700
Regional Administrator, Vacant..... 523-4100
Child Protection Specialist Supervisor,
Nicole Grossberg 523-4100
Family Resource Specialist Supervisor, Vacant 523-4100
Intervention Specialist Unit 1, Kelly Slattery.... 523-4100
Intervention Specialist Unit 2, Vacant..... 523-4100
Administrative Officer, Jeanne Rasmussen 523-4100
FAX Number..... 523-4150

Child Support Enforcement Division

2675 Palmer, Ste C, Missoula, MT 59801
Regional Manager, Debi Nason 329-7910
Toll Free Number (in state) 800 346-5437
FAX Number..... 329-5468

Developmental Services Division

Children's Mental Health Bureau, Region V
2685 Palmer, Suite E, Missoula, MT 59808
Licensed Clinician, Cynthia Erler, MSW 329-1594
FAX Number..... 329-1332

Children's Mental Health Bureau

PRTF Program
2685 Palmer, Ste E, Missoula, MT 59808
Regional Resources Specialist,
Dan Ladd..... 329-1330
FAX Number..... 329-1332

Developmental Disabilities Program

2675 Palmer, Ste B, Missoula, MT 59808
Regional Manager, Paula Tripp 329-5425
FAX Number..... 329-5490

Disability Employment Transitions Division

Vocational Rehabilitation & Blind & Low Vision Services
2675 Palmer, Ste A, Missoula, MT 59801
Main Number (Voice/TTY) 329-5400
Toll Free Number 888 279-7528
FAX Number..... 329-5420

Human & Community Services Division

Missoula County Office Of Public Assistance
2677 Palmer, Ste 100, Missoula, MT 59808
County Director, Chris Mitchell 329-1200
SNAP/QA Specialist, Vacant 329-1290
FAX Number..... 329-1270

Early Childhood Services Bureau

2677 Palmer, Ste 222, Missoula, MT 59808
Best Beginnings Program Specialist,
Leann Worden..... 329-1321
CCR&R Policy Program Specialist,
Chauntel Lucier 329-1286
Healthy MT Teen Parent Coordinator,Kelly Hart 329-1537
FAX Number 329-1324

Quality Assurance Division

Audit & Compliance Bureau
2675 Palmer, Ste B, Missoula, MT 59801
Program Compliance Auditor, Susan Dickensen 329-1558
Program Compliance Auditor, Martin Guhl..... 329-1319
Program Compliance Auditor, Niki Stafford..... 329-5435
Program Compliance Auditor, Jodi Stephenson 329-1557
Program Integrity Investigator, Amy Hill..... 329-1320
Child Care Licensing Program
2675 Palmer, Ste B, Missoula, MT 59801
Child Care Specialist, Frank Coulter..... 329-1286
Child Care Specialist, Kate Hawley 329-1590
FAX Number..... 329-1597

Departmental Listings by Cities

Community Residential Licensing Program
2677 Palmer, Ste 300, Missoula, MT 59801
Licensing Specialist, Deborah Unruh..... 329-1592

Senior & Long Term Care Division
Adult Protective Services Bureau, Region V
2681 Palmer, Ste K, Missoula, MT 59808
Supervisor, Janice Hinze..... 329-1315
Social Worker, Rena Ayes 329-1308
Social Worker, Donna Hartshorn-Bjerke..... 329-1307
Social Worker, Mary Spoja..... 329-1311
FAX Number..... 329-1313

Community Services Bureau
2681 Palmer, Ste K, Missoula, MT 59808
Regional Program Officer, Brenda Schmidt..... 329-1312
Regional Program Officer, Autumn Holm..... 329-1310
FAX Number..... 329-1313

Revenue
Revenue Field Office..... 329-1400
FAX Number..... 329-1449

Transportation
2100 W Broadway, PO Box 7039, Missoula, MT 59807-7039
District Office 523-5800
Toll Free Number 800 231-5819
District Administrator, Ed Toavs..... 523-5802
Maintenance Chief, Steve Felix 523-5803
Construction Operation Engineer,
Dean Jones 523-5823
FAX Number..... 523-5801
Right of Way FAX Number..... 523-5855
Motor Carrier Safety Assistance Program
(MCSAP)..... 523-5850
..... 523-2689

University System
Montana State University
Extension Service
2825 Santa Fe Court, Missoula, MT 59808
Missoula County Extension Agent..... 258-4200
FAX Number..... 258-3916

University of Montana – Missoula
University of Montana
32 Campus Drive, Missoula, MT 59812
Main Number.....243-0211

Missoula College – University of Montana
University of Montana
909 South Avenue West, Missoula, MT 59801-7910
Main Number.....243-7852
Fax Number.....243-7899

School of Nursing
Extended Campus, U of M, N Corbin Hall, Missoula, MT 59812
Main Number 243-6515

Mobridge

Transportation
Maintenance Garage 464-7511

Moccasin

University System
Montana State University
Agricultural Experiment Station
Moccasin, MT 59462
Central Superintendent, David M Wichman 423-5421
FAX Number..... 423-5422

Neihart

Transportation
Maintenance Shop 236-5571

Noxon

Transportation
Maintenance Shop 847-2650

Olney

Natural Resources & Conservation
Stillwater Unit Offices
Stillwater State Forest, PO Box 164, Olney, MT 59927
Unit Manager, Brian Manning 881-2663
FAX Number..... 881-2372

Opheim

Transportation
Maintenance Shop 762-3267

Philipsburg

Revenue
Revenue Field Office..... 859-3521

Transportation
Maintenance Shop 859-3932

University System
Montana State University
Extension Service
PO Box 665, Philipsburg, MT 59858
Granite County Extension Agent 859-3304
FAX Number..... 859-3817

Departmental Listings by Cities

Plains

Natural Resources & Conservation
Plains Unit Office
Plains Airport off Hwy 200, PO Box 219, Plains, MT
Unit Manager, Larry Ballantyne..... 826-4724
FAX Number..... 826-5785

Transportation
Maintenance Shop 826-4457

Plentywood

Agriculture
Agriculture Development Division
State Grain Laboratory Bureau
Agricultural Technician, Patti Hedges..... 765-1005
FAX Number..... 765-1005

Army National Guard
Armory..... 765-1861

Natural Resources & Conservation
Oil & Gas Conservation Division
32 Lamigra, Plentywood, MT 59254
Robert Schmidt 765-2574

Public Health & Human Services
Child & Family Services Division
100 W Laurel Ave, Plentywood, MT 59254
Main Number 765-1770
Child Protection Specialist Supervisor,
Holly O'Toole (Sidney)..... 433-1903
Child Protection Specialist, Debra Johnson 765-1770
FAX Number..... 765-2917

Human & Community Services Division
Sheridan County Office Of Public Assistance
100 W Laurel Ave, Plentywood, MT 59254
County Director, Leni Loendorf 765-1370
FAX Number..... 765-1374

Revenue
Revenue Field Office..... 765-2291

Transportation
Maintenance Shop 765-2054

University System
Montana State University
Extension Service
100 W Laurel Avenue, Plentywood, MT 59254
Sheridan County Extension Agent 765-3406
FAX Number..... 765-2129

Polson

Corrections
Adult Probation & Parole
830 Shoreline Dr, Polson MT 59860
Main Number 883-4629x201
P & P Officer II, Lori Thibodeau.....883-4629x203
FAX Number..... 883-1288

Labor & Industry
Workforce Services 883-7880

Natural Resources & Conservation
Polson Field Office
PO Box 640, 410 First St. E, Polson, MT 59860
Forester, Les Thomas..... 883-3960
Community Forester, Vacant..... 883-5599
FAX Number..... 883-1874

Office Of The State Public Defender
PO Box 1150, 110 Main St, Polson MT 59860
Managing Attorney, Ashley Morigeau 833-6080
FAX Number 883-6089

Public Health & Human Services
Child & Family Services Division
830 1/2 Shoreline Dr, Polson, MT 59860-0288
Child Protection Specialist Supervisor,
Ann Gowan 883-7850
FAX Number 883-3897

Human & Community Services Division
Lake County Office of Public Assistance
826 Shoreline Dr, Polson, MT 59860
County Director, Dawn Lynch 883-7820
Family Medicaid Policy & QA Specialist,
Jade Atkinson 883-7824
Region I Policy Specialist, Mary Lou Shoquist .. 883-7828
FAX Number..... 883-5320

Senior & Long Term Care Division
Adult Protective Service Bureau, Region VI
830 1/2 Shoreline Dr, Polson, MT 59860
Social Worker, Scott Stuart..... 883-7841
FAX Number..... 883-3897

Revenue
Revenue Field Office..... 883-7227
Or..... 883-7232

Transportation
Maintenance Shop 883-4240

Pryor

Fish, Wildlife & Parks
Chief Plenty Coups State Park 252-1289

Departmental Listings by Cities

FAX Number..... 252-6668

Ramsay

Livestock
Brand Office..... 782-4312

Ravalli

Transportation
Maintenance Shop 745-4373

Red Lodge

Public Health & Human Services
Child & Family Services Division
206 N Broadway, Ste 1B, PO Box 1410
Red Lodge, MT 59068
Main Number 446-3729
Child Protection Specialist Supervisor,
Teal Zickefoose 446-3729
FAX Number..... 446-4697

Human & Community Services Division
Carbon County Office of Public Assistance
206 N Broadway, PO Box 670, Red Lodge, MT 59068
County Director, Vacant 446-1302
FAX Number..... 446-1680

Senior & Long Term Care Division
Adult Protective Service Bureau, Region 3
206 N Broadway, Ste 2C, PO Box 1410
Red Lodge, MT 59068
Social Worker, Jody McCampbell..... 446-4692
FAX Number..... 446-4697

Revenue
Revenue Field Office..... 446-1223

Transportation
Maintenance Shop
243 Highway 78, Red Lodge, MT 59068
Main Number 446-2811
FAX Number..... 446-4812

Richey

Transportation
Maintenance Shop 773-5235

Rogers Pass

Transportation
Maintenance Shop 235-4402

Rollins

Transportation
Maintenance Shop 844-2049

Ronan

Environmental Quality
Permitting & Compliance Division
1026 Round, Butte Rd, Ronan, MT 59864
Water Protection Bureau, Subdivision Review.. 676-3567
FAX Number..... 676-3568

Transportation
Maintenance Shop 644-2220

University System
Montana State University
Extension Service
300 Third Ave NW, Ronan, MT 59864
Lake County Extension Agent..... 676-4271
FAX Number..... 676-4272

Roundup

Natural Resources & Conservation
Central Montana R C & D Coordinator
PO Box 660, 34 Third Ave W, Roundup, MT 59072
R C & D Coordinator, Monty Sealey..... 323-2755
FAX Number..... 323-3452

Public Health & Human Services
Child & Family Services Division
26 Main St, Roundup, MT 59072
Main Number 323-2107
Child Protection Specialist Supervisor,
Jim Moe (Lewistown)..... 538-7731
FAX Number..... 323-2007

Human & Community Services Division
Musselshell County Office of Public Assistance
26 Main St, Roundup, MT 59072
County Director, Barbara Gilskey..... 323-2101
FAX Number..... 323-2163

Revenue
Revenue Field Office..... 323-1513

Transportation
Maintenance Garage 323-2075

University System
Montana State University
Extension Service
116 1st St. W, Roundup, MT 59072

Departmental Listings by Cities

Musselshell-Golden Valley County Agent.. 323-2704
FAX Number 323-1723

Roy

Transportation
Maintenance Shop 464-7551

Ryegate

Revenue
Revenue Field Office..... 568-2371

Transportation
Maintenance Shop 568-2380

Saint Mary

Transportation
Maintenance Shop 732-5552

St Regis

Revenue
Revenue Field Office..... 649-6660

Transportation
Equipment Shop 649-2766

Scobey

Revenue
Revenue Field Office..... 487-2791

Transportation
Maintenance Shop 487-5472

University System
Montana State University
Extension Service
PO Box 187, Scobey, MT 59263
Daniels County Extension Agent 487-2861
FAX Number..... 487-2699

Seeley Lake

Transportation
Maintenance Shop 677-2599

Shelby

Corrections
Adult Probation & Parole
Cedar Square Bldg, 301 1st St, Ste 315, Shelby, MT 59474
Main Number 434-5344
FAX Number..... 434-9302

Crossroads Correctional Center
50 Crossroads Dr, Shelby, MT 59474
Main Number 434-7055
IPPO, Vacant..... 434-7462
IPPO, Sherill Powell-Balsley..... 434-7466
FAX Number..... 434-7269

Labor & Industry
Workforce Services 434-5161

Natural Resources & Conservation
Oil & Gas Conservation Division
201 Main St, PO Box 690, Shelby, MT 59474
Field Inspector III, Gary Klotz 434-2422
Administrative Support, Vacant 434-2422
Field Inspector, Bill Halvorsen 434-2422
FAX Number..... 434-2516

Public Health & Human Services
Child & Family Services Division
226 1st Ave S, Courthouse, Shelby, MT 59474
Main Number 424-8385
Child Protection Specialist Supervisor,
(Great Falls) 727-7746
Child Protection Specialist, Bob Kuster 424-8385
FAX Number..... 424-8381

Human & Community Services Division
Toole County Office of Public Assistance
226 1st St S, Shelby, MT 59474
County Director, Darlene Miller..... 424-8380
FAX Number..... 424-8381

HRDC Services Section
1125 Oilfield Ave, Shelby, MT 59474
Program Officer, Vacant 434-7016
FAX Number..... 434-7014

University System
Montana State University
Extension Service
226 First St S, Shelby, MT 59474
Main Number 424-8350
FAX Number 424-8301

Transportation
Maintenance Section 434-7084

Sheridan

Departmental Listings by Cities

Justice
Division Of Criminal Investigation
Fire Prevention & Investigation Bureau..... 842-7250
FAX Number..... 842-7250

Fish, Wildlife & Parks
Land Use Planning Specialist, Doris Fischer 842-7467

Sidney

Corrections
Adult Probation & Parole
107 2nd St SW, PO Box 132, Sidney, MT 59270
Main Number 433-5061
FAX Number..... 433-2907

Justice
Division Of Criminal Investigation
Fire Prevention & Investigation Bureau..... 488-1060
FAX Number..... 482-2613

Highway Patrol Division
Main Number (Billings) 896-4351

Labor & Industry
Workforce Services 433-1204

Livestock
Brand Office..... 482-1601

National Guard
Armory..... 482-3205
Recruiter 482-6138

Natural Resources
Board of Oil & Gas Conservation
618 5th Ave SE, Sidney, MT 59270
Field Inspector, Ron Prevost..... 433-2098

Public Health & Human Services
Child & Family Services Division
201 N Central Ave, Sidney, MT 59270
Child Protection Specialist Supervisor,
Holly O'Toole..... 433-1903
FAX Number..... 433-3601

Human & Community Services Division
Richland County Office of Public Assistance
1201 W Holly St, Ste 2, Sidney, MT 59270
County Director, Vacant 433-2282
FAX Number..... 433-2015

Revenue
Revenue Field Office..... 433-1203

Transportation
Maintenance Shop 488-1919

University System
Montana State University
Agricultural Experiment Station-Eastern
1501 N Central Ave, Sidney, MT 59270
Superintendent, Jerald Bergman..... 433-2208
FAX Number 433-7336

Extension Service
1499 N Central Ave, Sidney, MT 59270
Richland County Extension Agent..... 433-1206
FAX Number..... 433-6885

Somers

Fish, Wildlife & Parks
Fish Hatchery
(Flathead Lake Salmon Hatchery) 857-3744
FAX Number..... 857-3744

Stanford

Revenue
Revenue Field Office..... 566-2291

Transportation
Maintenance Shop 566-2501

University System
Montana State University
Extension Service
PO Box 427, Stanford, MT 59479
Judith Basin County Extension Agent..... 566-2277x104
FAX Number..... 566-2211

Sunburst

Transportation
Maintenance Shop 937-7111

Sun River

Transportation
Maintenance Shop 264-5384

Superior

Public Health & Human Services
Child & Family Services Division
305 W Main St, PO Box 368, Superior, MT 59872-0368
Main Number 937-7111
Child Protection Specialist Supervisor,

Departmental Listings by Cities

Bobbi Baker 822-4809
Child Protection Specialist, Robin Ferren 822-4809
FAX Number..... 822-4819

Human & Community Services Division
Mineral County Office of Public Assistance
305 W Main St, PO Box 626, Superior, MT 59872
County Director, Chris Mitchell 822-4551
FAX Number..... 822-3217

Transportation
Maintenance Shop 822-3386

University System
Montana State University
Extension Service
Mineral County Extension Agent, PO Box 730
Superior, MT 59872
Main Number 822-3545,
822-3546, 822-3547
FAX Number..... 822-3840

Swan Lake

Natural Resources & Conservation
Swan Unit Office
Swan River State Forest, 58741 Hwy 83 S
Swan Lake, MT 59911
Unit Manager, Dan Roberson..... 754-2301
FAX Number..... 754-2884

Terry

Public Health & Human Services
Human & Community Services Division
Prairie County Office Of Public Assistance
(office closed 1/2012), call Glendive 377-4314

Revenue
Revenue Field Office..... 635-5560

Transportation
Maintenance Shop 635-5486

University System
Montana State University
Extension Service
PO Box 7, Terry, MT 59349
Prairie County Extension Agent..... 635-2121
FAX Number..... 635-5576

Thompson Falls

Corrections
Main Number 827-3590
FAX Number..... 827-4692

Fish, Wildlife & Parks
Fisheries Biologist 827-9320
Fisheries/Education Technician 827-9205
Wildlife Biologist 827-4389
FAX Number..... 827-9338

Labor & Industry
Workforce Services 827-3472

Public Health & Human Services
Child & Family Services Division
2504 Tradewinds Way, Ste 4, Thompson Falls, MT 59873
Child Protection Specialist Supervisor,
Cathy Spencer (Libby)..... 293-3757
Family Resource Specialist, Theresa Becker 827-4317
FAX Number..... 827-9870

Human & Community Services Division
Sanders County Office of Public Assistance
2504 Tradewinds Way, Ste 3, Thompson Falls, MT 59873
County Director, Dawn Lynch 827-4395
SNAP/QA Specialist, Nykolee Battles 827-8101
FAX Number..... 827-5395

Senior & Long Term Care Division
Adult Protective Service Bureau, Region 6
2504 Tradewinds Way #4, Thompson Falls, MT 59873
Social Worker, Vacant 827-8122
FAX Number..... 827-9870

Technology Services Division
Project Management Bureau
2504 Tradewinds Way, Thompson Falls, MT 59873
Project Manager, Marcie Tomas 827-8106

Revenue
Revenue Field Office..... 827-0368

Transportation
Maintenance Shop 827-0088

University System
Montana State University
Extension Service
2504 Tradewinds Way, Ste 1B, Thompson Falls, MT 59873
Sanders County Extension Agent 827-6934
FAX Number..... 827-4315

Three Forks

Fish, Wildlife & Parks
Lewis & Clark Caverns State Park 287-3541
FAX Number..... 287-3034

Departmental Listings by Cities

Livestock
Brand Office 285-6896

Transportation
Maintenance Shop 285-3624

Toston

Natural Resources & Conservation
Broadwater Power Project 266-3869
FAX Number 266-3869

Townsend

Fish, Wildlife & Parks
Main Number 266-3367

Revenue
Revenue Field Office 266-9206

Transportation
Maintenance Shop 266-5571

University System
Montana State University
Extension Service
515 Broadway, Courthouse, Townsend, MT 59644
Broadwater County Extension Agent 266-9242
FAX Number 266-3674

Troy

Transportation
Maintenance Shop 295-5753

Twin Bridges

Transportation
Maintenance Shop 684-5714

Ulm

Fish, Wildlife & Parks
First Peoples Buffalo Jump State Park 866-2217
FAX Number 866-2218

Virginia City

Commerce
MT Heritage Preservation & Development Commission
Main Number 843-5247

Revenue
Revenue Field Office 843-5630

Warm Springs

Corrections
START Program
801 Highway 48, PO Box 1389, Anaconda, MT 59711
Main Number 563-7002
IPPO, Vacant 563-5876
FAX Number 563-5877

WATCH Program (West)
725 Orofino Way, PO Box G, Warm Springs, MT 59756
Main Number 693-2272
IPPO, Vacant 693-7550
FAX Number 693-7552

Fish, Wildlife & Parks
Wildlife Management Area 693-7395

Public Health & Human Services
Business & Financial Services Division
Facility Reimbursement
Montana State Hospital Financial Investigator,
Krista Henderson 693-7505
Montana State Hospital Financial Investigator,
Cal Tainor 693-7229

Montana State Hospital
Warm Springs, MT 59756-0300
Hospital Switchboard 693-7000
Administrator, John W Glueckert 693-7010
Medical Director, Thomas Gray, MD 693-7051
Director of Clinical Services,
Drew Schoening, Ph D 693-7070
Director of Health Information,
Melinda Bridgewater 693-7171
Director of Nursing, David Olson 693-7247
Associate Director of Nursing, Tiona Juarez 693-7020
Accounting Supervisor, Janis Zeier 693-7025
Adaptie Living Skills Program Manager,
Angel Lampert, RN 693-7265
Admissions Coordinator, Randy Vetter, MSW ... 693-7149
Chief Financial Officer, Tracey Thun 693-7021
Coping and Co-Occurring Treatment Program
Manager, Jeff Pflug 693-7060
Executive Assistant, Cyndi Thompson 693-7013
Human Resources Director, Todd Thun 693-7034
Management of Legal Issues Program Manager,
Vacant 693-7422
Quality Improvement Director, Connie L Worl .. 693-7052
Rehabilitation Services Supervisor,
Beth Eastman 693-7145
Social & Independent Living Skills Programs Manager,
Steven Ryan 693-7475
Social Work Supervisor & Transitional Care Units
(Group Homes) Program Manager,
Janette Reget 693-7005
FAX Number, Administration 693-7069
FAX Number, Admissions 693-7007

FAX Number, Business Office 693-7023
FAX Number, Health Information 693-7160

West Glacier

Transportation
Maintenance Shop 888-5666

West Yellowstone

Transportation
Maintenance Section House, Duck Creek 646-7268
Yellowstone Airport 646-7631

White Sulphur Springs

Revenue
Revenue Field Office..... 547-3653

Transportation
Maintenance Shop 547-3531

Whitefish

Transportation
Maintenance Shop 862-3068

Whitehall

Fish, Wildlife & Parks
Lewis & Clark Caverns State Park 287-3541
25 Lewis and Clark Caverns Road, Whitehall MT 59759
Latitude: 45.82289
Longtitude: 111.85082

Transportation
Maintenance Shop 287-5503

University System
Montana State University
Extension Service
309 E Legion, Whitehall, MT 59759
Madison-Jefferson County Agent..... 287-3282
FAX Number..... 287-3287

Wibaux

Revenue
Revenue Field Office..... 796-2483

Transportation
Maintenance Shop 796-2542
Weigh Station 795-9972
FAX Number..... 345-8293

University System
Montana State University
Extension Service
200 South Wibaux, PO Box 345, Wibaux, MT 59353
Wibaux County Extension Agent 796-2486
FAX Number..... 796-2625

Wilsall

Transportation
Maintenance Shop 578-2554

Winnett

Revenue
Revenue Field Office..... 429-5231

Transportation
Maintenance Shop 429-5831

Wisdom

Transportation
Maintenance Shop 689-3115

Wolf Creek

Transportation
Maintenance Shop 235-4213

Wolf Point

Labor & Industry
Workforce Services
201 Main Street, Wolf Point, MT 59201
Main Number 653-1720

Military Affairs
Veterans Affairs Division
Service Office..... 653-5105
183 S 3rd Ave, Wolf Point MT 59201

Public Health & Human Services
Child & Family Services Division
100 Main, Wolf Point, MT 59201
Child Protection Specialist Supervisor,
Suzanne Boyd 653-3520
FAX Number..... 653-3523

Departmental Listings by Cities

Human & Community Services Division
Roosevelt County Office Of Public Assistance
400 2nd Ave S, Courthouse, Wolf Point, MT 59201
County Director, Leni Loendorf 653-1210
FAX Number..... 653-2057

Senior & Long Term Care Division
Adult Protective Services Bureau, Region I
500 Blaine St, Suite 8 Wolf Point, MT 59201
Social Worker, Donna Doornek 653-1071
FAX Number..... 653-1070

Revenue
Revenue Field Office..... 653-6256
400 2nd Ave S, Wolf Point MT. 59201

Transportation
200 E Hwy 25, Wolf Point, MT 59201-9001
Maintenance Chief, Kevin Gowe 653-6709
Main Number 653-6700
FAX Number..... 653-6739

Statewide Employees

Please use the following link: http://pubdir.mt.gov/ to access the State of Montana Employee Directory Search.

Toll Free Listings

Aging Hotline/Citizen's Advocate..... 800 332-2272
Arts in Education Hotline-
Montana Arts Council 800 282-3092
Auditor's Office..... 800 332-6148
Big Sky Rx Program 866 369-1233
Blind and Low Vision Offices
Billings 888 279-7532
Butte 888 279-7531
Great Falls..... 888 279-7527
Helena 877 296-1197
Missoula 888 279-7528
Child Abuse & Neglect Hotline 866 820-5437
TTY (24 hrs/7 days)..... 800 341-8811
Child & Adult Care Food Program 888 307-9333
Child Care..... 866 239-0458
Child Support Enforcement 800 346-5437
Children's Special Health Services..... 800 762-9891
Citizens' Advocate/Food Stamps 800 332-2272
Civil Rights/Disadvantaged
Business Enterprise..... 800 883-5811
Clinical Laboratory 800 821-7284
Corrections Computer Help Desk 877 738-4763
Corrections Payroll..... 800 731-3464
DEQ Superfund Hotline..... 800 246-8198
Disability Determination Services..... 800 545-3054
Disability Services..... 877 296-1197
Drug Prior Authorization 800 395-7961
Elder Abuse 800 551-3191
Flathead Valley Community College..... 800 313-3822
Furbearer Quota Information..... 800 711-8727
Gas & Electric Competition Questions 888 215-4056
Health Insurance Premium Payment..... 800 694-3084
Healthy Montana Kids (HMK)..... 877 543-7669
Highway Patrol (**EMERGENCIES ONLY**).. 855 647-3777
Home Health Hotline 800 762-4618
Human Rights Commission 800 542-0807
Information Services Division –
Customer Support Center 800 628-4917
Insurance Commissioner 800 332-6148
Legislative Auditor Fraud Hotline 800 222-4446
Medicaid Claims Payment Contractor..... 800 624-3958
Medicaid Client Hotline 800 362-8312
Medicaid Fraud Hotline 800 376-1115
Medicaid Prior Authorization Hotline 800 262-1545
Medicaid Provider Hotline..... 800 624-3958
Medicaid Transportation Hotline..... 800 292-7114
Mental Health Help Desk..... 800 866-0328
Montana Advocacy Program 800 245-4743
Montana Arts Council/
Arts Education Hot Line 800 282-3092
Montana Board of Housing 800 761-6264
Montana Historical Society 800 243-9900
Montana School for the Deaf and Blind 800 882-6732
Montana State Fund Fraud Hotline
(Workers' Compensation Fraud) 800 332-6102
Or 888 682-7463
Or..... 888 MTCRIME
Montana Tech 800 445-8324
Montana Telecommunications Access Program
(MTAP) 800 833-8503
Relay Center (To call a hearing person) ... 800 253-4091
Relay Center (To call a Deaf or hard of
hearing person) 866 253-4090
Relay Customer Service..... 866 735-2968
Montana Tobacco Quit Line 866 485-7848
Motor Fuel Enforcement Hotline..... 888 383-5529
Mountain Lion Quota Information..... 800 385-7826
MSU – Billings 800 565-6782
MSU - Northern 800 662-6132
National AIDS/Std Hotline..... 800 342-2437
National Domestic Violence Hotline 800 799-7233
Nurse First..... 800 330-7847
Petroleum Fund Services Section 800 556-5291
Pharmaceutical Assistance 866 369-1233
Poison Control 800 525-5042
Presumptive Eligibility for Medicaid 800 932-4453
Public Instruction, Office of 888 231-9393
RADAR (Regional Alcohol &
Drug Abuse Awareness)..... 800 457-2327
Radon Hotline 800 546-0483
Reverse Annuity Mortgage Program
(RAM) 800 761-6264
Road Report (winter conditions/
summer construction) 800 226-7623
To file a claim re: vehicle damage in construction zone call
Organization Development..... 800 531-2047
TDD/TTY (Hearing & Speech Impaired).... 800 335-7592
Small Business Ombudsman 800 433-8773
Smoke Management Hotline..... 800 225-6779
State Benefits Bureau 800 287-8266
State Fund-General Number..... 800 332-6102
Fraud Hotline 888 682-7463
or..... 888 MTCRIME
State-Wide Library Resources
(Redi-Reference) 800 338-5087
Student Assistance Foundation of MT –
Inquiries 800 852-2761
Student Assistance Foundation of MT –
Lender..... 800 223-2914
Talking Book Library (Blind, low vision, physically &
reading disabled)..... 800 332-3400
Tourism Information 800 847-4868
or..... 800 VISIT-MT
Transportation District Offices
Billings 888 863-8465
Butte..... 800 261-6909
Great Falls 888 730-0898
Weather Monitor..... 800 254-1504
Missoula 888 231-5819
Transportation Planning Division..... 800 714-7296
Option 1 - Order road report cards or winter survival handbooks
Option 2 - Questions or comments on statewide transportation improvement program (STIP)
Option 3 - Information on public transportation systems in Montana
Option 4 - General transportation planning information/also to order publications listed in the Newsline Newsletter
Option 5 - How to become involved in specific highway projects
Option 6 - Order state, county, urban or city maps
Transportation TDD/TTY (Hearing & Speech Impaired) - For information on road conditions and any other departmental information 800 335-7592
Turn **I**n **P**oacher –
Montana 24 Hour Service..... 800 847-6668
or..... 800 TIP-MONT
Underground Storage Tank Leak Hotline.. 800 457-0568
Unemployment Insurance
(Interactive Voice Response)..... 800 207-0667
Utility Consumer Complaints 800 646-6150
Victim Information Notification Everyday
(VINE)..... 800 456-3076

Toll Free Listings

Victims Compensation Program –
Board of Crime Control 800 498-6455
Vocational Rehabilitation Services Offices
Billings 888 279-7532
Butte 888 279-7531
Great Falls 888 279-7527
Helena 877 296-1197
Missoula 888 279-7528
WIC (Women's, Infants & Children's Supplemental
Nutrition) Hotline..... 800 433-4298

MONTANA ZIP CODES AND COUNTIES

ABSAROKEE (Stillwater) 59001
ACTON (Yellowstone) 59002
ALBERTON (Mineral) 59820
ALDER (Madison) 59710
ALZADA (Carter) 59311
ANACONDA (Deer Lodge) 59711
ANGELA (Rosebud) 59312
ANTELOPE (Sheridan) 59211
ARLEE (Lake) 59821
ASHLAND (Rosebud) 59003
AUGUSTA (Lewis & Clark) 59410
AVON (Powell) 59713
BABB (Glacier) 59411
BAINVILLE (Roosevelt) 59212
BAKER (Fallon) 59313
BALLANTINE (Yellowstone) 59006
BASIN (Jefferson) 59631
BEARCREEK (Carbon) 59007
BELFRY (Carbon) 59008
BELGRADE (Gallatin) 59714
BELT (Cascade) 59412
BIDDLE (Powder River) 59314
BIG ARM (Lake) 59910
BIGFORK (Flathead) 59911
BIGHORN (Treasure) 59010
BIG SANDY (Chouteau) 59520
BIG SKY (Gallatin) 59716
BIG TIMBER (Sweet Grass) 59011
BILLINGS* (Yellowstone)
BILLINGS HEIGHTS 59101
BIRNEY (Rosebud) 59012
BLACK EAGLE (Cascade) 59414
BLOOMFIELD (Dawson) 59315
BONNER (Missoula) 59823
BOULDER (Jefferson) 59632
BOX ELDER (Hill) 59521
BOYD (Carbon) 59013
BOYES (Carter) 59316
BOZEMAN* (See Below) 59715
BRIDGER STN BOXES 59772
MAIN OFFICE BOXES 59771
MT STATE UNIVERSITY 59717
BRADY (Pondera) 59416
BRIDGER (Carbon) 59014
BROADUS (Powder River) 59317
BROADVIEW (Yellowstone) 59015
BROCKTON (Roosevelt) 59213
BROCKWAY (McCone) 59214
BROWNING (Glacier) 59417
BRUSETT (Garfield) 59318
BUFFALO (Fergus) 59418
BUSBY (Big Horn) 59016
BUTTE* (Silver Bow) 59701
A STATION BOXES 59703
MAIN OFFICE BOXES 59702
MONTANA POWER CO. 59707
BYNUM (Teton) 59419
CAMERON (Madison) 59720
CANYON CREEK
(Lewis & Clark) 59633
CAPITOL (Carter) 59319
CARDWELL (Jefferson) 59721
CARTER (Chouteau) 59420
CASCADE (Cascade) 59421
CAT CREEK (Petroleum) 59087
CHARLO (Lake) 59824
CHESTER (Liberty) 59522
CHINOOK* (Blaine) 59523
CHOTEAU (Teton) 59422
CIRCLE (McCone) 59215
CLANCY (Jefferson) 59634
CLINTON (Missoula) 59825
CLYDE PARK (Park) 59018
COFFEE CREEK (Fergus) 59424
COHAGEN (Garfield) 59322
COLSTRIP (Rosebud) 59323
COLUMBIA FALLS (Flathead) 59912
COLUMBUS (Stillwater) 59019
CONDON (Missoula) 59826
CONNER (Ravavilla) 59827
CONRAD (Pondera) 59425
COOKE CITY (Park) 59020
CORAM (Flathead) 59913
CORVALLIS (Ravalli) 59828
CORWIN SPRINGS (Gardiner) 59030
CRANE (Richland) 59217
CRESTON (Kalispell) 59902
CROW AGENCY (Big Horn) 59022
CRAIG (Wolf Creek) 59648
CULBERTSON (Roosevelt) 59218
CUSTER (Yellowstone) 59024
CUT BANK (Glacier) 59427
DAGMAR (Sheridan) 59219
DARBY (Ravalli) 59829
DAYTON (Lake) 59914
DE BORGIA (Mineral) 59830
DECKER (Big Horn) 59025
DEER LODGE (Powell) 59722
DELL (Beaverhead) 59724
DENTON (Fergus) 59430
DILLON (Beaverhead) 59725
DIVIDE (Silver Bow) 59727
DIXON (Sanders) 59831
DODSON (Phillips) 59524
DRUMMOND (Granite) 59832
DUPUYER (Pondera) 59432
DUTTON (Teton) 59433
EAST GLACIER PARK (Glacier) 59434
EAST HELENA (Lewis & Clark) 59635
EDGAR (Carbon) 59026
EKALAKA (Carter) 59324
ELLISTON (Powell) 59728
ELMO (Lake) 59915
EMIGRANT (Park) 59027
ENNIS (Madison) 59729
ESSEX (Flathead) 59916
ETHRIDGE (Toole) 59435
EUREKA (Lincoln) 59917
EVERGREEN ..... (See Kalispell)
FAIRFIELD (Teton) 59436
FAIRVIEW (Richland) 59221
FALLON (Prairie) 59326
FISHTAIL (Stillwater) 59028
FLAXVILLE (Daniels) 59222
FLORENCE (Ravalli) 59833
FLOWEREE (Chouteau) 59440
FORESTGROVE (Fergus) 59441
FORSYTH (Rosebud) 59327
FORT BELKNAP 59526
FORT BENTON (Chouteau) 59442
FORT HARRISON (Lewis & Clark) ... 59636
FORT PECK (Valley) 59223
FORT SHAW (Cascade) 59443
FORT SMITH (Yellowtail) 59035
FORTINE (Lincoln) 59918
FOUR BUTTES (Scobey) 59263
FRAZER (Valley) 59225
FRENCHTOWN (Missoula) 59834
FROID (Roosevelt) 59226
FROMBERG (Carbon) 59029
GALATA (Toole) 59444
GALLATIN GATEWAY (Gallatin) 59730
GARDINER (Park) 59030
GARNEILL (Fergus) 59445
GARRISON (Powell) 59731
GARRYOWEN (Big Horn) 59031
GERALDINE (Chouteau) 59446
GEYSER (Judith Basin) 59447
GILDFORD (Hill) 59525
GLASGOW (Valley) 59230
GLASGOW AIR BASE 59231
GLEN (Beaverhead) 59732
GLENDIVE (Dawson) 59330
GLENTANA (Valley) 59240
GOLDCREEK (Powell) 59733
GRANTSDALE (Ravalli) 59835
GRASS RANGE (Fergus) 59032
GREAT FALLS* (Cascade)
GREAT FALLS CM RUSSELL 59406
GREAT FALLS FED BLDG 59403
GREAT FALLS NORTH 59401
GREAT FALLS SOUTH 59405
GREAT FALLS WEST 59404
GREENOUGH (Missoula) 59836
GREYCLIFF (Sweet Grass) 59033
HALL (Granite) 59837
HAMILTON (Ravalli) 59840
HAMMOND (Carter) 59332
HARDIN (Big Horn) 59034
HARLEM (Blaine) 59526
HARLOWTON (Wheatland) 59036
HARRISON (Madison) 59735
HATHAWAY (Rosebud) 59333
HAUGAN (Mineral) 59842
HAVRE (Hill) 59501
HAYS (Blaine) 59527
HEART BUTTE (Pondera) 59448
HELENA* (Lewis & Clark)
LEWIS & CLARK 59601
CARROLL COLLEGE 59625
CITY/COUNTY OFC BLDG 59623
DOWNTOWN STN BOXES 59624
FEDERAL BLDG 59626
STATE OF MONTANA 59620
HELMVILLE (Powell) 59843
HERON (Sanders) 59844
HIGHWOOD (Chouteau) 59450
HILGER (Fergus) 59451
HINGHAM (Hill) 59528
HINSDALE (Valley) 59241
HOBSON (Judith Basin) 59452
HOGELAND (Blaine) 59529
HOMESTEAD (Roosevelt) 59242
HOT SPRINGS (Sanders) 59845
HUNGRY HORSE (Flathead) 59919
HUNTLEY (Yellowstone) 59037
HUSON (Missoula) 59846
HYSHAM (Treasure) 59038

MONTANA ZIP CODES AND COUNTIES

INGOMAR (Rosebud) 59039
INVERNESS (Hill) 59530
ISMAY (Custer) 59336
JACKSON (Beaverhead) 59736
JEFFERSON CITY (Jefferson) 59638
JOLIET (Carbon) 59041
JOPLIN (Liberty) 59531
JORDAN (Garfield) 59337
JUDITH GAP (Wheatland) 59453
KALISPELL * (Flathead) 59901
KEVIN (Toole) 59454
KILA (Flathead) 59920
KINSEY (Custer) 59338
KREMLIN (Hill) 59532
LAKE MCDONALD (Flathead) 59921
LAKESIDE (Flathead) 59922
LAMBERT (Richland) 59243
LAME DEER (Rosebud) 59043
LARSLAN (Valley) 59244
LAUREL (Yellowstone) 59044
LAVINA (Golden Valley) 59046
LEDGER (Pondera) 59456
LEWISTOWN (Fergus) 59457
LIBBY (Lincoln) 59923
LIMA (Beaverhead) 59739
LINCOLN (Lewis & Clark) 59639
LINDSAY (Dawson) 59339
LIVINGSTON (Park) 59047
LLOYD (Blaine) 59535
LODGE GRASS (Big Horn) 59050
LOLO (Missoula) 59847
LOMA (Chouteau) 59460
LONEPINE (Sanders) 59848
LORING (Phillips) 59537
LOTHAIR (Shelby) 59474
LOTHAIR (Toole) 59461
LUSTRE (Frazer) 59225
LUTHER (Red Lodge) 59068
MALSTROM AFB (Cascade) 59402
MALTA (Phillips) 59538
MANHATTAN (Gallatin) 59741
MARION (Flathead) 59925
MARTIN CITY (Flathead) 59926
MARTINSDALE (Meagher) 59053
MARYSVILLE (Lewis & Clark) 59640
MCALLISTER (Madison) 59740
MCCABE (Roosevelt) 59245
MCLEOD (Sweet Grass) 59052
MEDICINE LAKE (Sheridan) 59247
MELROSE (Silver Bow) 59743
MELSTONE (Musselshell) 59054
MELVILLE (Sweet Grass) 59055
MILDRED (Prairie) 59341
MILES CITY (Custer) 59301
MILL IRON (Carter) 59324
MILLTOWN (Missoula) 59851
MISSOULA* 59801
PO BOX 2001 to 6999 59806
PO BOX 7000 to 9999 59807
UNIVERSITY OF MONTANA 59812
MOCCASIN (Judith Basin) 59462
MOIESE (Charlo) 59824
MOLT (Stillwater) 59057
MONARCH (Cascade) 59463
MONTANA CITY (Jefferson) 59634
MOORE (Fergus) 59464
MOSBY (Garfield) 59058
MUSSELSHELL (Musselshell) 59059
NASHUA (Valley) 59248
NEIHART (Cascade) 59465
NIARADA (Sanders) 59845
NORRIS (Madison) 59745
NOXON (Sanders) 59853
NYE (Stillwater) 59061
OILMONT (Toole) 59466
OLIVE (Powder River) 59343
OLNEY (Flathead) 59927
OPHEIM (Valley) 59250
OTTER (Powder River) 59062
OUTLOOK (Sheridan) 59252
OVANDO (Powell) 59854
PABLO (Lake) 59855
PARADISE (Sanders) 59856
PARK CITY (Stillwater) 59063
PEERLESS (Daniels) 59253
PENDROY (Teton) 59467
PHILIPSBURG (Granite) 59858
PINESDALE (Ravalli) 59841
PLAINS (Sanders) 59859
PLENTYWOOD (Sheridan) 59254
PLEVNA (Fallon) 59344
POLARIS (Beaverhead) 59746
POLEBRIDGE (Flathead) 59928
POLSON (Lake) 59860
POMPEYS PILLAR (Yellowstone) 59064
PONY (Madison) 59747
POPLAR (Roosevelt) 59255
POWDERVILLE (Powder River) 59345
POWER (Teton) 59468
PRAY (Park) 59065
PROCTOR (Dawson) 59914
PROCTOR (Lake) 59929
PRYOR (Big Horn) 59066
RADERSBURG (Broadwater) 59641
RAMSAY (Silver Bow) 59748
RAPELJE (Stillwater) 59067
RAVALLI (Lake) 59863
RAYMOND (Sheridan) 59256
RAYNESFORD (Judith Basin) 59469
RED LODGE (Carbon) 59068
REDSTONE (Sheridan) 59257
REEDPOINT (Stillwater) 59069
RESERVE (Sheridan) 59258
REXFORD (Lincoln) 59930
RICHEY (Dawson) 59259
RICHLAND (Valley) 59260
RINGLING (Meagher) 59642
ROBERTS (Carbon) 59070
ROLLINS (Lake) 59931
RONAN (Lake) 59864
ROSCOE (Carbon) 59071
ROSEBUD (Rosebud) 59347
ROUNDUP (Musselshell) 59072
ROY (Fergus) 59471
RUDYARD (Hill) 59540
RYEGATE (Golden Valley) 59074
SACO (Phillips) 59261
SAINT IGNATIUS (Lake) 59865
SAINT MARIE (Valley) 59231
SAINT MARY (Glacier) 59417
SAINT REGIS (Mineral) 59866
SAINT XAVIER (Big Horn) 59075
SALTESE (Mineral) 59867
SAND COULEE (Cascade) 59472
SAND SPRINGS (Garfield) 59077
SANDERS (Treasure) 59076
SANTA RITA (Glacier) 59473
SAVAGE (Richland) 59262
SCOBEY (Daniels) 59263
SEELEY LAKE (Missoula) 59868
SHAWMUT (Wheatland) 59078
SHELBY (Toole) 59474
SHEPHERD (Yellowstone) 59079
SHERIDAN (Madison) 59749
SHONKIN (Chouteau) 59450
SIDNEY (Richland) 59270
SILESIA (Carbon) 59041
SILVER GATE (Park) 59081
SILVER STAR (Madison) 59751
SIMMS (Cascade) 59477
SOMERS (Flathead) 59932
SONNETTE (Powder River) 59348
SPRINGDALE (Park) 59082
STANFORD (Judith Basin) 59479
STEVENSVILLE (Ravalli) 59870
STOCKETT (Cascade) 59480
STRYKER (Lincoln) 59933
SULA (Ravalli) 59871
SUMATRA (Rosebud) 59083
SUN RIVER (Cascade) 59483
SUNBURST (Toole) 59482
SUPERIOR (Mineral) 59872
SWAN LAKE (Lake) 59911
SWEETGRASS (Toole) 59484
TEIGEN (Petroleum) 59084
TERRY (Prairie) 59349
THOMPSON FALLS (Sanders) 59873
THREE FORKS (Gallatin) 59752
TOSTON (Broadwater) 59643
TOWNSEND (Broadwater) 59644
TREGO (Lincoln) 59934
TROUT CREEK (Sanders) 59874
TROY (Lincoln) 59935
TURNER (Blaine) 59542
TWIN BRIDGES (Madison) 59754
TWO DOT (Wheatland) 59085
ULM (Cascade) 59485
VALIER (Pondera) 59486
VANDALIA (Valley) 59273
VAUGHN (Cascade) 59487
VICTOR (Ravalli) 59875
VIDA (McCone) 59274
VIRGINIA CITY (Madison) 59755
VOLBORG (Custer) 59351
WALKERVILLE (Silver Bow) 59701
WARM SPRINGS (Deer Lodge) 59756
WESTBY (Sheridan) 59275
WEST GLACIER (Flathead) 59936
WEST YELLOWSTONE (Gallatin) 59758
WHITEFISH (Flathead) 59937
WHITEHALL (Jefferson) 59759
WHITE SULPHUR SPRINGS (Meagher) 59645
WHITETAIL (Daniels) 59276
WHITEWATER (Phillips) 59544
WHITLASH (Liberty) 59545
WIBAUX (Wibaux) 59353
WILLARD (Fallon) 59354
WILLOW CREEK (Gallatin) 59760
WILSALL (Park) 59086
WINIFRED (Fergus) 59489

MONTANA ZIP CODES AND COUNTIES

WINNETT (Petroleum) 59087
WINSTON (Broadwater)..... 59647
WISDOM (Beaverhead) 59761
WISE RIVER (Beaverhead) 59762
WOLF CREEK (Lewis & Clark) 59648
WOLF POINT (Roosevelt)..... 59201
WORDEN (Yellowstone) 59088
WYOLA (Big Horn)..... 59089
YELLOWTAIL (Big Horn) 59035
ZORTMAN (Phillips)..... 59546
ZURICH (Blaine) 59547

* FOR FURTHER ZIP CODE INFORMATION, CALL MAIL & DISTRIBUTION AT 444-2600

County	**County Seats**
Beaverhead	Dillon
Big Horn	Hardin
Blaine	Chinook
Broadwater	Townsend
Carbon	Red Lodge
Carter	Ekalaka
Cascade	Great Falls
Chouteau	Fort Benton
Custer	Miles City
Daniels	Scobey
Dawson	Glendive
Deer Lodge	Anaconda
Fallon	Baker
Fergus	Lewistown
Flathead	Kalispell
Gallatin	Bozeman
Garfield	Jordan
Glacier	Cut Bank
Golden Valley	Ryegate
Granite	Phillipsburg
Hill	Havre
Jefferson	Boulder
Judith Basin	Stanford
Lake	Polson
Lewis & Clark	Helena
Liberty	Chester
Lincoln	Libby
McCone	Circle
Madison	Virginia City
Meagher	White Sulphur Springs
Mineral	Superior
Missoula	Missoula
Musselshell	Roundup
Park	Livingston
Petroleum	Winnett
Phillips	Malta
Pondera	Conrad
Powder River	Broadus
Powell	Deer Lodge
Prairie	Terry
Ravalli	Hamilton
Richland	Sidney
Roosevelt	Wolf Point
Rosebud	Forsyth
Sanders	Thompson Falls
Sheridan	Plentywood
Silver Bow	Butte
Stillwater	Columbus
Sweet Grass	Big Timber
Teton	Chouteau
Toole	Toole
Treasure	Hysham
Valley	Glasgow
Wheatland	Harlowton
Wibaux	Wibaux
Yellowstone	Billings

BOMB THREAT & EXPLOSION GUIDELINE

The following Bomb Threat & Explosion Guideline has been developed by the Department of Administration, General Services Division (GSD), in conjunction with local, state and federal emergency management resources for the State of Montana Capitol Complex.

A bomb threat exists when a suspected bomb or explosive device has been reported, but not located. A bomb emergency exists if a bomb has been located, or an explosion has occurred.

Phoned Bomb Threat:

1. If you receive a phoned bomb threat, use the **checklist *located in the back of the State Government Telephone Directory*. Do not hang up on the caller for any reason. If possible, have someone listen to the call with you and try to remain calm.**
2. Signal to someone (by a prearranged signal) to call 911 and GSD at 444-3060.* They should initiate the Building's Emergency Action Plan by contacting a Building Emergency Action Team (B.E.A.T.) member.
3. **Do not use radio or cell phone communications. Do not pull the fire alarm.**
4. The team coordinator will alert other team members to start an evacuation of the building. All employees and visitor will be assembled at a safe distance and location away from the building.
5. No one will re-enter the building until it has been cleared by local emergency responders and GSD.

Suspected Bomb:

1. **DO NOT TOUCH, MOVE, OR IN ANY WAY HANDLE** a package, box, briefcase, etc., you suspect may contain an explosive device. Be alert for suspicious packages that could be secondary bombs.
2. **Do not use radio or cell phone communications. Do not pull the fire alarm.**
3. **Call 911 and GSD at 444-3060.* Initiate your Building's Emergency Action Plan by contacting a Building Emergency Action Team (B.E.A.T.) member.**
4. The team coordinator will alert other team members to start an evacuation of the building. All employees and visitors will be assembled at a safe distance and location away from the building.

Explosion:

1. **DROP, COVER AND HOLD.** Take cover against your desk or a sturdy table.
2. **Initiate your Building's Emergency Action Plan.** Assist team members by exiting the building as quickly and calmly as possible. **Do not use the elevators.**
3. Be prepared for fire and other hazards as you evacuate. If there is a fire, keep low to the ground. If possible, use a cloth to cover your nose and mouth. Before exiting through a door use the back of your hand to feel the upper, lower, and middle parts of closed doors. If the door is not hot, brace yourself against it and open slowly. If the door is hot, do not open it. Look for another way out. Be familiar with your primary and secondary egress routes.
4. **INJURED/TRAPPED:**
   - If immediate rescue is not possible, use a whistle or tap on a pipe, floor, or wall which may help responders to locate you.
   - Put something over your mouth and nose to protect your airway.

*** GSD contact required in Helena area only.**

This guideline was developed for the Capitol Complex in Helena, Montana only. In other locations, follow guidelines in your Emergency Action Plan approved by your agency and local emergency response agencies.

BOMB THREAT CHECK LIST

Keep This Form Next to Your Phone

INSTRUCTIONS:

Be courteous, listen, and do not interrupt the caller's message. Do not hang up. Signal to someone (by a prearranged signal) to **call 911 and *General Services Division (GSD) at 444-3060. After caller hangs up, do not put handset back on the receiver.** Gather as much information as possible then bring this form with you when you evacuate the building.

DATE: ____/____/____ **CALL BEGAN:** _____ a.m./p.m. **CALL ENDED:** _____ a.m./p.m.

CALLER'S EXACT WORDS: _____

_____

_____

QUESTIONS TO ASK CALLER:

- When is the bomb going to explode? _____
- Where is the bomb now? _____
- What type of bomb is it? _____
- What does it look like? _____
- Did you place the bomb & why? _____
- What is your name and call back number? _____
- Where are you? _____

TRY TO DETERMINE THE FOLLOWING:

Caller Is: __Male __Female __Adult __Juvenile __Child (age/years): _____

Voice: __Loud __Soft __Low __High __Raspy __Pleasant __Intoxicated
__Familiar Voice: _____
__Other (describe): _____

Accent: __Local __Regional (describe): _____
__Foreign (country/region): _____

Speech: __Fast __Slow __Distinct __Distorted __Stutter __Nasal __Lisp
__Excellent __Good __Fair __Poor __Foul
__Other (describe): _____

Manner: __Calm __Angry __Rational __Irrational __Coherent __Incoherent __Deliberate
__Emotional __Righteous __Laughing
__Other (describe): _____

Background Noises: __Traffic __Trains __Planes __Street __Voices __Music __Party
__Bedlam __Animals __Office Machines __Factory Machines __Quiet
__Other (describe): _____

IMMEDIATELY AFTER CALL IS TERMINATED:

- **Do not put handset back on the receiver. Use another phone to call 911 & *GSD (444-3060).**
- If you have a display phone, write down what is displayed for the incoming call.
- Initiate your agency's Emergency Action Plan and Bomb Threat Guidelines.
- Your name (print): _____

  Contact Number: _____ Position/Title: _____
- Phone number where call was taken: _____
- Location where call was taken (address, building name, room number, etc.): _____

*** *GSD contact required in Helena area only.***

HELP

BOMB THREAT,

CALL 911

USE THIS SIGN, OR FIND AN ALERT SYSTEM THAT WOULD WORK BEST FOR YOUR OFFICE

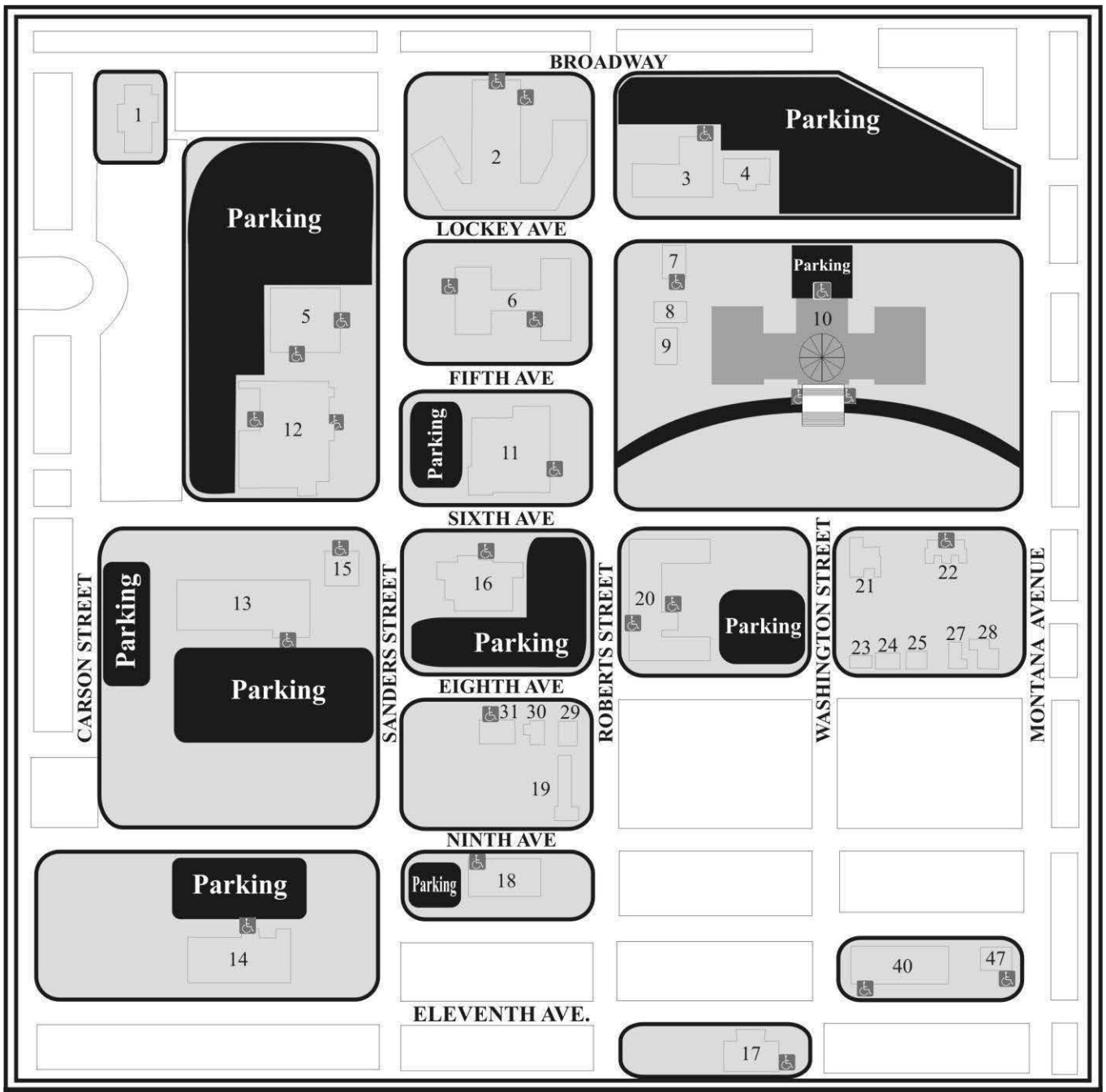

Montana State Capitol Complex

1. Executive Residence
2. Cogswell Building (DPHHS)
3. Walt Sullivan Building (L&I)
4. Old Board of Health Building (L&I)
5. 111 Sanders (DPHHS)
6. Mitchell Building (Revenue/Admin)
7. Old Livestock Building
8. Capitol Annex
9. Boiler Plant (Shop)
10. State Capitol
11. Museum
12. Justice Building & State Library
13. Metcalf Building (DEQ)
14. Corrections
15. Teachers' Retirement Building
16. Fish Wildlife & Parks Building
17. 1300 11th Ave (OPI)
18. 1424 9th Avenue (DNR)
19. 425 N. Roberts
20. Scott Hart Building
21. 1236 E 6th Ave
22. 1218 E 6th Ave
23. 326 Washington St
24. 1225 8th Ave
25. 1219 8th Ave
27. 1209 8th Ave (Tax Appeal Board)
28. 1205 8th Ave (Political Practices)
29. 1400 8th Ave (FWP)
30. 1404 8th Ave (FWP)
31. 1410 -1410½ 8th Ave (Historical Preservation)
34. 1412½ 8th Ave (Board of Visitors)
40. 1227 11th Ave (OPI)
47. 1201 11th Ave (OPI)

Handicapped accessibility entrance, parking is in close proximity